

**EMPLOYEE EARNINGS, BENEFITS  
AND TRADE UNION MEMBERSHIP** AUSTRALIA

EMBARGO: 11:30AM (CANBERRA TIME) FRI 11 DEC 1998

**C O N T E N T S**

	<i>page</i>
Notes . . . . .	2
<b>SUMMARY OF FINDINGS</b>	
Weekly earnings of full-time and part-time workers in all jobs . . . . .	3
Weekly earnings of full-time and part-time employees in main job . . . . .	3
Employment benefits in main job . . . . .	6
Trade union membership . . . . .	6
<b>TABLES</b>	
List of tables . . . . .	9
Weekly earnings of employees in all jobs . . . . .	10
Weekly earnings of employees in main job . . . . .	15
Weekly earnings of full-time employees in main job . . . . .	29
Weekly earnings of multiple jobholders . . . . .	32
Standard employment benefits . . . . .	33
Trade union membership . . . . .	38
Populations . . . . .	51
<b>ADDITIONAL INFORMATION</b>	
Explanatory notes . . . . .	53
Appendix: Populations and data items list . . . . .	58
Technical notes . . . . .	62
Glossary . . . . .	66
Publications containing results of supplementary surveys . . . . .	69

- For further information about these and related statistics, contact Michael Giess on Canberra 02 6252 6503, facsimile 02 6252 7784, or any ABS office shown on the back of this publication.

## NOTES

### ABOUT THIS PUBLICATION

This publication presents information about the weekly earnings and employment benefits received by employees, and trade union membership. Distribution of employee weekly earnings is cross-classified by a range of personal characteristics such as age, sex and family type, and by characteristics of employment such as full-time and part-time status, permanent and casual status and size of employing establishment. Other information includes details of standard benefits provided by employers including superannuation coverage and paid leave. This publication also contains detailed information about trade union membership in Australia, including the personal characteristics of employees with and without trade union membership and trade union coverage by industry.

### CHANGES IN THIS ISSUE

Previously, this publication was titled *Weekly Earnings of Employees (Distribution), Australia* (Cat. no. 6310.0). The change of title reflects the inclusion of data on employment benefits and trade union membership, previously released in other publications. See paragraphs 21 to 24 of the Explanatory Notes for more information regarding previous releases.

### ABOUT THIS SURVEY

Data contained in this publication was collected in August 1998 as a supplement to the Australian Bureau of Statistics (ABS) monthly Labour Force Survey (LFS). Data was collected from persons within scope of this survey who were employees in their main job. With the exception of 1996, this survey has been conducted annually since 1975.

### SYMBOLS AND OTHER USAGES

ABS	Australian Bureau of Statistics
ANZSIC	Australia and New Zealand Standard Industrial Classification
ASCO	Australian Standard Classification of Occupations
LFS	Labour Force Survey
RSE	Relative Standard Error
SE	Standard Error
*	subject to sampling variability too high for most practical uses
. .	not applicable

As estimates have been rounded, discrepancies may occur between sums of the component items and totals.

### STATE INQUIRIES

For State office contact numbers see the Supplementary Surveys list in the back of this publication.

W. McLennan  
Australian Statistician

## SUMMARY OF FINDINGS

### WEEKLY EARNINGS OF FULL-TIME AND PART-TIME WORKERS (IN ALL JOBS)

In August 1998, there were 7,244,800 employees aged 15 years and over. Nearly three-quarters (74%) were full-time workers, unchanged from a year earlier. Mean weekly earnings of both full-time and part-time workers increased by approximately 2% between August 1997 and August 1998<sup>1</sup>. This translated to a \$12 increase to \$715 for full-time workers, and a \$5 increase to \$257 for part-time workers.

Full-time workers who were residents of the Australian Capital Territory had the highest mean weekly earnings of the States and Territories at \$807 in August 1998, followed by \$750 for workers resident in New South Wales. Tasmania recorded the lowest mean weekly earnings at \$639. For part-time workers, mean weekly earnings were highest in the Northern Territory at \$296, and lowest in Queensland at \$246.

### WEEKLY EARNINGS OF FULL-TIME AND PART-TIME EMPLOYEES (IN MAIN JOB)

Of the 7,244,800 employees in August 1998, almost three-quarters (72%) were full-time employees in their main job. Just over half of female employees (55%) and the majority of male employees (86%) worked full-time in their main job. Mean weekly earnings of full-time employees in their main job were \$765 for males and \$626 for females, while median weekly earnings were \$657 and \$570, respectively.

The distribution of earnings for full-time employees shows relatively more females in lower and middle earnings groups. The proportion of female full-time employees whose weekly earnings were less than \$300 was 5%; 49% were in the range \$300–\$599; 33% in the range \$600–\$899; 10% had weekly earnings in the range \$900–\$1,199 and only 3% had weekly earnings over \$1,200. In comparison, for male full-time employees the proportions of weekly earnings in these ranges were 4%, 35%, 34%, 16% and 11%.

### WEEKLY EARNINGS IN MAIN JOB, FULL-TIME EMPLOYEES

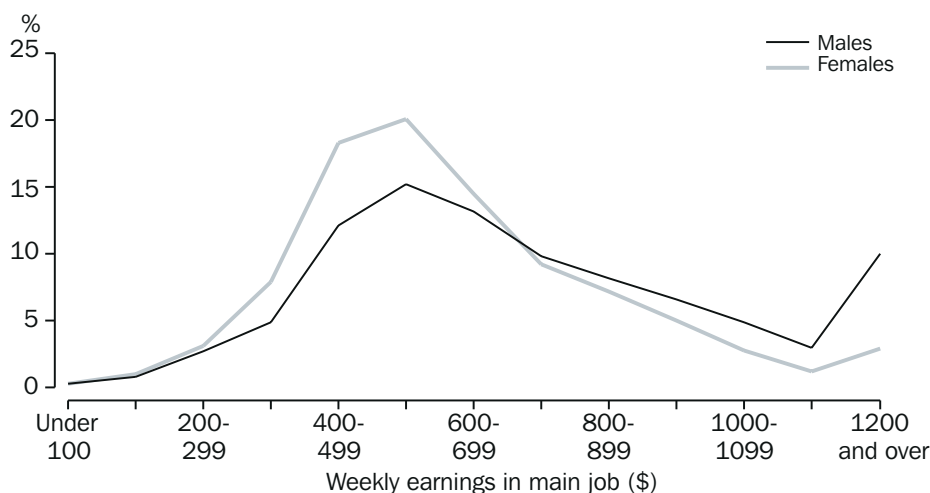

<sup>1</sup> It should be noted that these comparisons could be affected by compositional changes in the wage and salary segment of the labour market, such as changes in the mix of occupations and industries of jobs and in the average number of hours paid for, for both full-time and part-time workers.

WEEKLY EARNINGS OF  
FULL-TIME AND PART-TIME  
WORKERS (IN MAIN JOB)  
*continued*

At \$267, mean weekly earnings for the 540,900 male part-time employees was \$5 less than that for the 1,490,400 female part-time employees. Similarly, median weekly earnings were also less for male part-time employees at \$200, compared to \$250 for females.

The proportion of female part-time employees whose weekly earnings were less than \$200 was 38%; 39% were in the range \$200–\$399; 17% in the range \$400–\$599 and 6% had weekly earnings over \$600. In comparison, the proportions for male weekly earnings in these ranges were 48%, 29%, 15% and 8%.

WEEKLY EARNINGS IN MAIN JOB, PART-TIME EMPLOYEES

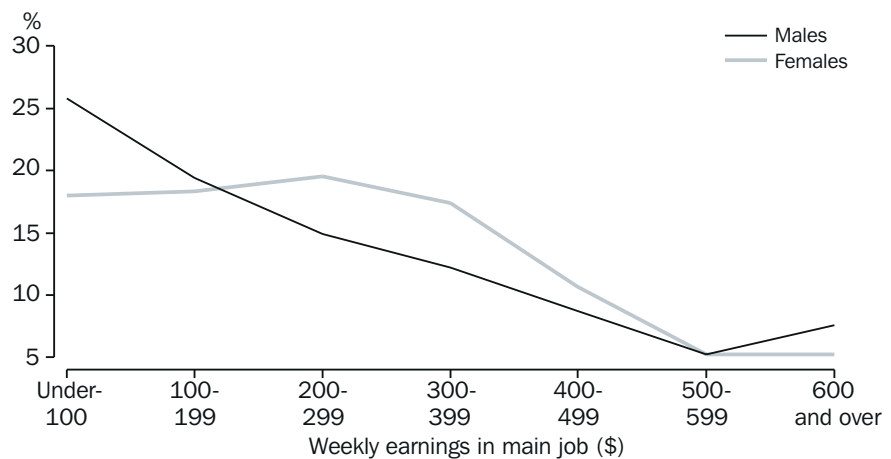

Permanent and casual employees

Most full-time employees (88%) were in permanent employment in August 1998, while almost two-thirds (65%) of part-time employees were in casual employment. Permanent employees had higher mean weekly earnings than casual employees in both full-time work (\$724 compared to \$656) and part-time work (\$359 compared to \$223).

Males had higher mean weekly earnings than females in permanent full-time employment (\$772 compared to \$638), but slightly lower mean weekly earnings in permanent part-time employment (\$355 compared to \$360). Casual male employees earned more than females in both full-time work (\$712 compared to \$502) and part-time work (\$246 compared to \$211).

Public and private sector

Since August 1997, the number of private sector employees rose by 5% or 266,200 employees, to stand at 5,696,200 in August 1998. The number of public sector employees remained steady at 1,548,600.

Public sector employees had higher mean weekly earnings than employees in the private sector for both full-time work (\$777 compared to \$698) and part-time work (\$350 compared to \$254).

Public and private sector  
continued

There were relatively more private sector employees in lower earnings groups. The proportion of private sector employees whose weekly earnings were less than \$300 was 23%; 40% were in the range \$300–\$599; 23% in the range \$600–\$899; 8% were in the range \$900–\$1,199 and 6% had weekly earnings of \$1,200 and over. The comparative proportions for public sector employees in these ranges were 10%, 31%, 36%, 17% and 6%.

**Age** Except for part-time employees aged 15–19, males had higher mean weekly earnings than females across all age groups for both full-time and part-time work. Mean weekly earnings rose with age, peaking at \$687 for employees aged 45–54, then falling to \$394 for employees aged 65 and over. Employees with the lowest mean weekly earnings were aged 15–19 (\$181), mainly due to the large proportion of part-time employees (66%) in this age group.

**Birthplace** Some 24% of employees (1,747,100) were born outside Australia. Of these, 45% were born in main English-speaking countries. Mean weekly earnings for persons born in Australia were \$684 for males and \$456 for females. For those born outside Australia, mean weekly earnings were \$728 for males and \$493 for females. Those born in main English-speaking countries had higher mean weekly earnings than those born in other than main English-speaking countries; \$814 for males and \$524 for females, compared to \$659 and \$466, respectively.

**Industry** The highest level of mean weekly earnings for full-time employees in their main job was recorded by employees in the Mining industry (\$1,124), followed by employees in Property and business services (\$837). Full-time employees in Agriculture, forestry and fishing (\$503), Retail trade (\$542) and Accommodation, cafes and restaurants (\$559), recorded the lowest mean weekly earnings in their main job.

MEAN WEEKLY EARNINGS, FULL-TIME EMPLOYEES,  
BY SELECTED INDUSTRIES

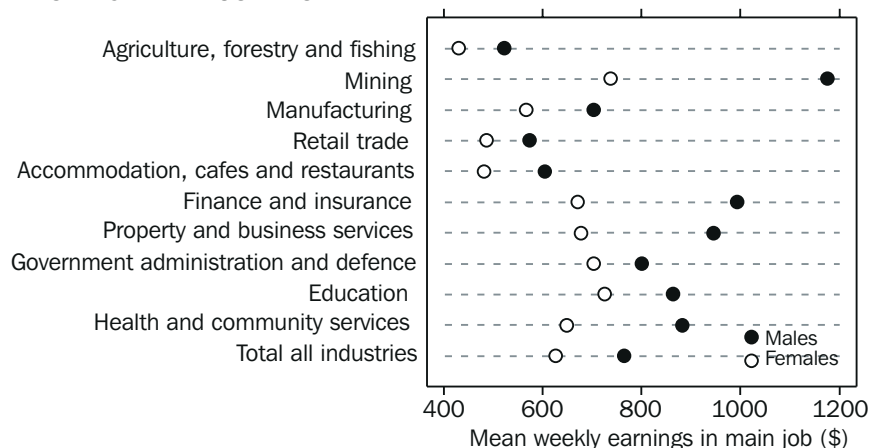

Occupation The lowest mean weekly earnings for full-time employees was recorded for Labourers and related workers (\$516), followed by Elementary clerical, sales and service workers (\$523). For part-time employees the lowest mean weekly earnings was recorded by Elementary clerical, sales and service workers (\$183). The highest mean weekly earnings for both full-time and part-time employees was recorded by Managers and administrators (\$1,098 for full-time employees and \$479 for part-time employees), followed by Professionals (\$920 and \$429).

#### EMPLOYMENT BENEFITS IN MAIN JOB

In August 1998, 97% of the 5,213,500 full-time employees received one or more standard employment benefits in their main job — 95% received superannuation; 87% received sick leave; 87% received holiday leave and 75% received long service leave. By contrast, only 75% of the 2,013,300 part-time employees received one or more standard employment benefits.

Proportionally more public sector employees received standard employment benefits than private sector employees. Of the 1,548,600 public sector employees, 96% received superannuation, 88% received holiday leave, 89% received sick leave and 85% received long service leave. Of the 5,696,200 private sector employees, the proportions of employees receiving these standard employment benefits were 87%, 68%, 68% and 56%, respectively.

The proportion of employees receiving one or more employment benefits increased with the size of the employing establishment. Where the size was less than 10 employees, only 83% of those employees received benefits. By contrast, where there were 100 or more employees, 97% received benefits.

The Electricity, gas and water supply industry (100%) recorded the highest proportion of persons in receipt of standard employment benefits, followed closely by the Finance and insurance industry (98%). Retail trade (79%) and Accommodation, cafes and restaurants (80%) had the lowest proportion of people receiving standard employment benefits.

#### TRADE UNION MEMBERSHIP

In August 1998, 28% of Australia's 7,244,800 employees aged 15 years and over were trade union members with respect to their main job. This proportion has declined steadily from 46% of all employees in 1986.

The declining trend in trade union membership was evident for both males and females, although the rate of decline for females has generally been slower, particularly in recent years.

PROPORTION OF ALL EMPLOYEES WHO WERE TRADE UNION MEMBERS IN MAIN JOB

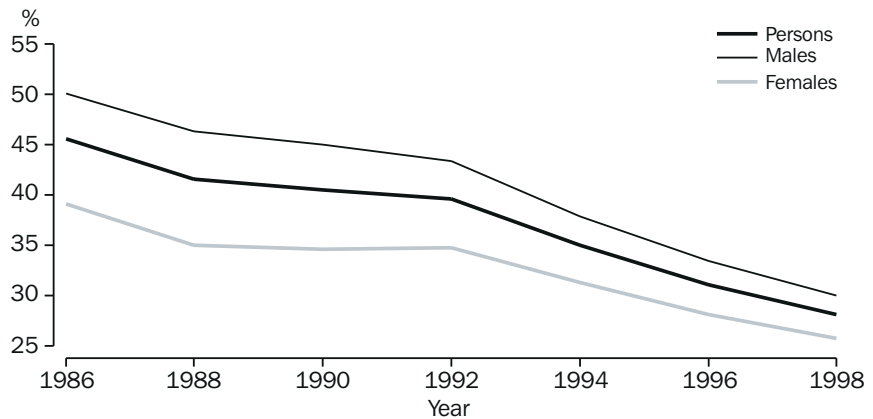

**Age of members** Employees aged 45–54 had the highest rate of trade union membership (34%) in August 1998. The highest rate for part-time employees was recorded for those aged 35–44 (24%), whilst for full-time employees the highest rate was recorded for those aged 45–54 (38%).

**Industry** In August 1998, the highest rates of trade union membership were recorded in the Electricity, gas and water supply industry (55%) and the Communication services industry (54%).

The lowest rates of trade union membership were recorded in the Agriculture, forestry and fishing industry (8%), Property and business services (11%) and the Wholesale trade industry (13%).

The Electricity, gas and water supply industry recorded the largest decrease in trade union membership, falling 10 percentage points to 55% between 1996 and 1998. The Agriculture, forestry and fishing industry was the only industry to record an increase over the same period (one percentage point to 8%).

PROPORTION OF ALL EMPLOYEES WHO WERE TRADE UNION MEMBERS IN MAIN JOB, BY SELECTED INDUSTRIES

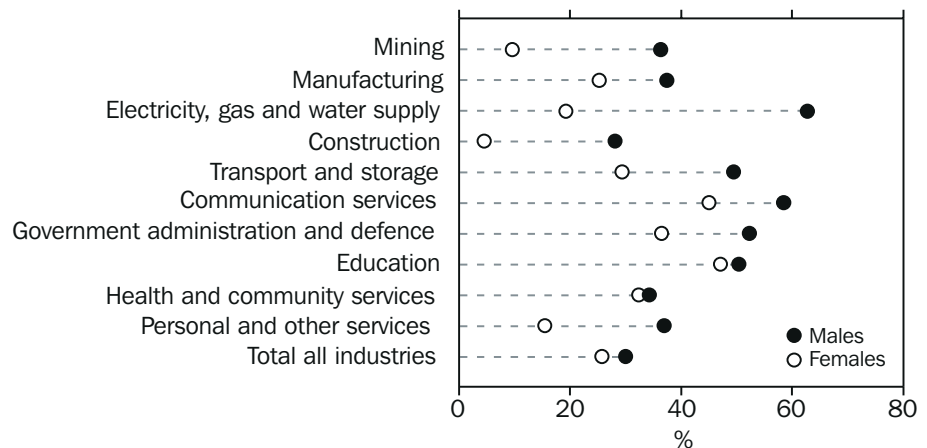

Sector Trade union membership for public sector employees decreased from 55% in 1996 to 53% in 1998. For private sector employees the rate declined from 24% in 1996 to 21% in 1998.

In both the public and the private sectors, male employees reported higher union membership, at 59% (public) and 24% (private), than female employees (48% and 18% respectively).

Full-time or part-time status Between 1996 and 1998, trade union membership for full-time employees fell three percentage points to 31%, and for part-time employees membership fell two percentage points to 20%.

Male full-time employees reported slightly higher rates of trade union membership (32%) than female full-time employees (30%). This pattern was reversed for part-time employees, with 21% of females and 18% of males being members.

Permanent or casual employees Permanent employees were more likely to be trade union members than casual employees (34% compared with 12%). A similar proportion of permanent full-time employees (34%) and permanent part-time employees (35%) were members of a trade union. For casual employees, 10% of full-time employees and 13% of part-time employees were trade union members.



## LIST OF TABLES

Page

Weekly earnings of employees in all jobs	<b>1</b> Mean weekly earnings in all jobs of full-time and part-time workers, August 1989 to August 1998	10
	<b>2</b> Weekly earnings in all jobs of full-time and part-time workers	12
	<b>3</b> Weekly earnings in all jobs of full-time and part-time workers, by relationship in household	13
Weekly earnings of employees in main job	<b>4</b> Mean weekly earnings of full-time and part-time employees in main job	15
	<b>5</b> Selected characteristics of full-time and part-time employees in main job	16
	<b>6</b> Weekly earnings of employees in main job, by hours paid	17
	<b>7</b> Weekly earnings of full-time and part-time employees in main job, by permanent and casual status	19
	<b>8</b> Weekly earnings of employees in main job, by occupation and sector	21
	<b>9</b> Weekly earnings of employees in main job, by industry	25
Weekly earnings of full-time employees in main job	<b>10</b> Weekly earnings of full-time employees in main job, by age	29
	<b>11</b> Weekly earnings of full-time employees in main job, by size of location	31
Weekly earnings of multiple jobholders	<b>12</b> Weekly earnings of multiple jobholders who were employees in both jobs	32
Standard employment benefits	<b>13</b> Standard benefits received by employees in main job	33
	<b>14</b> Source of superannuation coverage in main job	36
Trade union membership	<b>15</b> Selected characteristics of trade union members August 1992 to August 1998	38
	<b>16</b> Selected characteristics of trade union members, by full-time and part-time status	39
	<b>17</b> Trade union membership by industry	42
	<b>18</b> Trade union membership, by age and whether children under 15 years present	44
	<b>19</b> Trade union membership, by industry and whether permanent or casual employee	45
	<b>20</b> Trade union membership, by occupation and whether permanent or casual employee	47
	<b>21</b> Mean weekly earnings of employees, by trade union membership and full-time or part-time status, by selected characteristics	48
Populations	<b>22</b> Populations by State or Territory of usual residence	51
	<b>23</b> Mean weekly earnings in main job of populations, by State or Territory of usual residence	52

1. MEAN WEEKLY EARNINGS IN ALL JOBS OF FULL-TIME AND PART-TIME WORKERS, AUGUST(a)

	NSW	Vic.	Qld	SA	WA	Tas.	NT	ACT	Aust.
MALES									
(\$)									
<i>Full-time workers —</i>									
1989	527	516	506	491	456	487	583	617	521
1990(b)	557	545	520	530	554	517	623	639	546
1991(c)	586	569	540	534	597	540	604	660	571
1992	601	584	566	557	619	552	633	703	591
1993	656	615	589	587	661	567	679	731	628
1994	662	674	617	608	700	588	694	743	656
1995	694	676	621	632	705	632	666	779	673
1997	782	746	714	683	795	648	788	875	753
1998	798	763	716	699	784	665	789	871	763
<i>Part-time workers —</i>									
1989	179	166	162	164	164	161	180	173	170
1990(b)	207	172	168	149	165	172	115	170	180
1991(c)	205	201	174	189	210	196	162	191	197
1992	225	189	191	164	182	179	215	157	198
1993	233	184	168	243	226	156	260	220	207
1994	214	202	185	191	202	192	271	182	203
1995	216	210	202	212	200	182	*246	244	210
1997	236	212	278	218	195	230	184	206	231
1998	259	211	205	221	207	219	*252	233	226
<i>Total —</i>									
1989	502	491	479	469	522	463	560	567	495
1990(b)	532	517	493	503	527	494	589	601	520
1991(c)	559	538	509	506	564	506	577	617	541
1992	568	543	530	521	578	515	592	652	553
1993	618	577	547	552	617	526	638	672	589
1994	610	623	574	572	652	546	660	668	608
1995	647	623	576	585	649	588	634	701	623
1997	719	680	659	627	732	595	725	785	691
1998	741	690	658	643	716	604	754	769	700
FEMALES									
(\$)									
<i>Full-time workers —</i>									
1989	418	408	390	405	404	392	533	484	411
1990(b)	443	441	404	424	424	404	500	520	435
1991(c)	475	466	437	453	462	439	494	570	465
1992	502	488	460	472	487	473	526	591	489
1993	527	518	479	502	499	467	549	609	513
1994	536	532	499	520	517	492	588	598	527
1995	571	554	527	525	510	522	547	638	550
1997	632	606	588	598	560	572	603	699	608
1998	664	618	589	580	606	582	655	714	627
<i>Part-time workers —</i>									
1989	197	190	173	191	184	174	215	199	189
1990(b)	214	199	188	203	194	193	238	203	202
1991(c)	216	215	190	205	200	208	188	227	208
1992	234	220	203	214	203	197	269	218	219
1993	243	229	218	240	224	221	235	266	233
1994	246	240	226	239	237	212	255	259	239
1995	245	235	221	254	227	241	223	268	237
1997	271	256	251	263	232	251	250	287	258
1998	273	262	258	272	260	273	306	303	267
<i>Total —</i>									
1989	337	326	305	309	311	292	449	383	326
1990(b)	360	351	315	327	324	313	403	421	345
1991(c)	379	369	337	345	346	334	411	470	365
1992	393	377	350	351	363	341	457	447	376
1993	411	400	369	386	372	353	466	487	397
1994	424	407	387	389	391	351	491	481	407
1995	442	419	400	398	385	393	446	492	420
1997	484	454	441	430	409	401	484	553	457
1998	505	466	438	436	454	422	547	556	472

1. MEAN WEEKLY EARNINGS IN ALL JOBS OF FULL-TIME AND PART-TIME WORKERS, AUGUST(a) — *continued*

	NSW	Vic.	Qld	SA	WA	Tas.	NT	ACT	Aust.
PERSONS									
	\$								
<i>Full-time workers —</i>									
1989	491	479	469	465	502	459	563	564	485
1990(b)	519	509	483	497	513	483	583	593	509
1991(c)	548	533	506	507	554	508	562	625	535
1992	568	551	531	530	577	527	590	663	557
1993	611	581	553	558	611	535	627	683	589
1994	617	625	577	579	642	559	654	684	612
1995	651	633	588	596	640	596	619	724	630
1997	729	697	670	655	719	625	714	804	703
1998	750	711	672	660	721	639	733	807	715
<i>Part-time workers —</i>									
1989	193	185	171	186	180	171	207	192	185
1990(b)	213	193	184	193	189	190	213	195	198
1991(c)	214	212	186	202	202	206	182	217	206
1992	232	213	201	205	199	194	252	204	214
1993	241	220	206	241	224	207	243	254	227
1994	237	231	216	230	229	208	259	236	230
1995	238	229	216	245	220	229	228	261	231
1997	262	244	258	253	224	247	233	263	252
1998	270	248	246	260	247	260	296	282	257
<i>Total —</i>									
1989	433	419	407	401	434	393	510	479	423
1990(b)	459	444	417	428	440	419	512	518	444
1991(c)	481	463	434	434	469	432	504	550	464
1992	491	469	451	445	485	436	531	559	475
1993	525	498	470	476	513	450	561	585	503
1994	527	526	493	488	539	461	585	580	519
1995	555	531	498	499	531	501	546	601	532
1997	613	577	561	537	589	510	611	675	585
1998	633	587	557	550	595	521	652	666	596

(a) This survey was not conducted in August 1996. (b) The August 1990 survey excluded all persons aged 70 and over. (c) The 1991 survey was conducted in July.

**2. WEEKLY EARNINGS IN ALL JOBS OF FULL-TIME AND PART-TIME WORKERS**

	<i>Full-time workers</i>			<i>Part-time workers</i>			<i>Total</i>		
	<i>Males</i>	<i>Females</i>	<i>Persons</i>	<i>Males</i>	<i>Females</i>	<i>Persons</i>	<i>Males</i>	<i>Females</i>	<i>Persons</i>
	— '000 —								
<i>Weekly earnings in all jobs (\$) —</i>									
Under 100	8.6	6.8	15.4	136.3	255.4	391.7	144.8	262.3	407.1
100 and under 200	31.3	17.4	48.7	99.3	267.6	366.9	130.6	285.0	415.6
200 and under 300	93.3	57.3	150.6	73.6	274.3	347.9	166.9	331.6	498.4
300 and under 400	177.5	151.0	328.5	55.0	246.0	301.1	232.5	397.1	629.6
400 and under 500	424.6	340.7	765.3	27.8	149.2	177.0	452.4	489.9	942.2
500 and under 600	533.3	372.6	906.0	14.7	70.5	85.1	548.0	443.1	991.1
600 and under 700	462.3	278.0	740.2	6.3	28.1	34.4	468.6	306.1	774.7
700 and under 800	342.3	176.0	518.3	*2.8	18.8	21.6	345.1	194.8	539.9
800 and under 900	287.1	133.2	420.3	*2.5	6.9	9.4	289.6	140.1	429.7
900 and under 1,000	228.4	94.5	322.9	*3.5	*3.8	7.3	231.9	98.2	330.1
1,000 and under 1,100	169.3	52.4	221.6	*2.2	*3.3	5.5	171.4	55.7	227.1
1,100 and under 1,200	103.7	24.9	128.6	*1.0	*0.0	*1.0	104.7	24.9	129.6
1,200 and under 1,300	97.5	14.1	111.6	*0.2	*1.8	*2.0	97.7	15.8	113.6
1,300 and under 1,400	58.5	12.0	70.5	*0.4	*0.0	*0.4	58.8	12.0	70.9
1,400 and under 1,500	32.8	*4.4	37.2	*0.0	*0.0	*0.0	32.8	*4.4	37.2
1,500 and under 1,600	33.1	*3.4	36.5	*0.8	*0.0	*0.8	33.9	*3.4	37.4
1,600 and under 1,700	19.3	4.8	24.1	*0.0	*0.0	*0.0	19.3	4.8	24.1
1,700 and under 1,800	18.0	*3.3	21.3	*0.1	*0.0	*0.1	18.1	*3.3	21.4
1,800 and under 1,900	13.2	*2.3	15.5	*0.0	*0.0	*0.0	13.2	*2.3	15.5
1,900 and under 2,000	11.8	*1.6	13.3	*0.5	*0.0	*0.5	12.3	*1.6	13.9
2,000 and over	65.5	9.1	74.5	*0.7	*0.8	*1.5	66.2	9.8	76.0
Could not be determined(a)	291.1	121.4	412.5	28.4	78.9	107.2	319.5	200.3	519.8
<b>Total</b>	<b>3,502.1</b>	<b>1,881.4</b>	<b>5,383.4</b>	<b>456.1</b>	<b>1,405.3</b>	<b>1,861.4</b>	<b>3,958.2</b>	<b>3,286.6</b>	<b>7,244.8</b>
	— \$ —								
Median weekly earnings in all jobs	650	572	615	161	250	227	600	450	533
Mean weekly earnings in all jobs	763	627	715	226	267	257	700	472	596

(a) See paragraphs 11 and 12 of the Explanatory Notes.

**3. WEEKLY EARNINGS IN ALL JOBS OF FULL-TIME AND PART-TIME WORKERS, BY RELATIONSHIP IN HOUSEHOLD**

	<i>Husband or wife</i>			<i>Lone parent</i>			<i>Other family person(a)</i>	<i>Non-family member(b)</i>	<i>Total</i>
	<i>With children under 15 years</i>	<i>Without children under 15 years</i>	<i>Total</i>	<i>With children under 15 years</i>	<i>Without children under 15 years</i>	<i>Total</i>			
<b>FULL-TIME WORKERS</b>									
— '000 —									
<i>Weekly earnings in all jobs (\$) —</i>									
Under 100	*2.0	*2.5	*4.5	*1.2	*0.8	*2.0	5.0	*4.0	15.4
100 and under 200	9.1	10.6	19.7	*0.0	*0.0	*0.0	19.7	9.4	48.7
200 and under 300	24.3	32.1	56.5	*1.7	*1.0	*2.7	65.2	26.1	150.6
300 and under 400	59.0	81.7	140.7	*3.7	6.4	10.1	118.8	59.0	328.5
400 and under 500	168.1	237.5	405.6	9.7	12.7	22.4	181.6	155.6	765.3
500 and under 600	241.7	303.4	545.1	14.9	17.8	32.6	140.0	188.2	906.0
600 and under 700	193.8	251.3	445.1	14.0	12.8	26.9	101.1	167.2	740.2
700 and under 800	150.9	178.2	329.2	9.6	7.9	17.5	56.8	114.8	518.3
800 and under 900	143.9	143.9	287.8	10.0	6.9	16.9	22.0	93.6	420.3
900 and under 1,000	114.2	115.1	229.2	5.9	4.7	10.5	21.6	61.6	322.9
1,000 and under 1,100	79.7	85.1	164.7	*3.1	*4.4	7.6	7.2	42.2	221.6
1,100 and under 1,200	48.6	51.1	99.7	*1.1	*2.0	*3.1	*3.9	21.8	128.6
1,200 and under 1,300	41.9	44.1	86.0	*0.8	*0.8	*1.7	4.8	19.1	111.6
1,300 and under 1,400	28.1	27.6	55.8	*1.2	*1.2	*2.3	*2.3	10.1	70.5
1,400 and under 1,500	16.9	11.6	28.5	*0.1	*0.2	*0.3	*0.5	8.0	37.2
1,500 and under 1,600	15.2	13.9	29.2	*0.7	*0.0	*0.7	*0.8	5.9	36.5
1,600 and under 1,700	8.4	9.0	17.4	*0.0	*0.0	*0.0	*0.7	6.1	24.1
1,700 and under 1,800	8.2	7.1	15.3	*0.3	*0.1	*0.4	*3.0	*2.6	21.3
1,800 and under 1,900	6.0	7.5	13.5	*0.1	*0.0	*0.1	*0.0	*1.9	15.5
1,900 and under 2,000	*3.4	6.9	10.3	*0.0	*0.3	*0.3	*0.0	*2.7	13.3
2,000 and over	32.9	29.4	62.3	*0.9	*0.5	*1.4	*1.9	8.9	74.5
Could not be determined(c)	124.1	147.8	271.8	*3.6	5.1	8.7	65.0	67.0	412.5
<i>Total</i>	<i>1,520.3</i>	<i>1,797.4</i>	<i>3,317.6</i>	<i>82.7</i>	<i>85.5</i>	<i>168.2</i>	<i>821.9</i>	<i>1,075.7</i>	<i>5,383.4</i>
— \$ —									
Median weekly earnings in all jobs	700	650	670	650	600	614	485	625	615
Mean weekly earnings in all jobs	797	752	772	704	667	685	521	694	715
<b>PART-TIME WORKERS</b>									
— '000 —									
<i>Weekly earnings in all jobs (\$) —</i>									
Under 50	17.4	11.4	28.8	7.6	*0.7	8.3	98.3	18.8	154.1
50 and under 100	32.9	32.2	65.1	12.2	*2.6	14.8	127.6	30.2	237.6
100 and under 150	42.4	31.9	74.3	13.8	*3.8	17.6	79.4	26.0	197.3
150 and under 200	49.9	33.1	83.0	9.9	*2.6	12.5	48.5	25.6	169.6
200 and under 250	53.3	48.7	102.0	13.3	*2.2	15.5	38.8	24.7	181.0
250 and under 300	50.0	51.6	101.6	8.8	*4.0	12.8	25.2	27.3	166.9
300 and under 350	65.6	49.9	115.4	7.8	*2.2	10.0	19.9	26.8	172.2
350 and under 400	45.8	39.1	84.9	6.2	*4.1	10.2	13.8	19.9	128.9
400 and under 500	66.1	55.0	121.0	6.1	5.9	12.0	16.5	27.4	177.0
500 and under 600	37.7	23.2	60.9	*3.8	*2.9	6.7	*4.3	13.2	85.1
600 and under 700	17.1	10.2	27.4	*1.4	*0.1	*1.5	*1.8	*3.8	34.4
700 and under 800	8.2	9.3	17.5	*0.7	*0.0	*0.7	*0.0	*3.4	21.6
800 and under 900	5.4	*1.8	7.2	*0.5	*0.5	*1.0	*0.4	*0.8	9.4
900 and under 1,000	*3.8	*2.4	6.2	*0.4	*0.0	*0.4	*0.0	*0.7	7.3
1,000 and over	*4.4	*3.3	7.7	*0.5	*0.4	*0.9	*0.0	*3.1	11.8
Could not be determined(c)	28.4	33.6	62.0	*3.4	*1.9	5.4	29.8	10.0	107.2
<i>Total</i>	<i>528.5</i>	<i>436.5</i>	<i>965.0</i>	<i>96.2</i>	<i>34.0</i>	<i>130.2</i>	<i>504.3</i>	<i>261.9</i>	<i>1,861.4</i>
— \$ —									
Median weekly earnings in all jobs	300	288	295	210	300	225	100	250	227
Mean weekly earnings in all jobs	318	309	314	235	310	254	141	270	257

### 3. WEEKLY EARNINGS IN ALL JOBS OF FULL-TIME AND PART-TIME WORKERS, BY RELATIONSHIP IN HOUSEHOLD

—continued

	<i>Husband or wife</i>			<i>Lone parent</i>		<i>Total</i>	<i>Other</i>		<i>Total</i>
	<i>With children under 15 years</i>	<i>Without children under 15 years</i>	<i>Total</i>	<i>With children under 15 years</i>	<i>Without children under 15 years</i>		<i>person(a)</i>	<i>Non-family member(b)</i>	
<b>TOTAL</b>									
— '000 —									
<i>Weekly earnings in all jobs (\$) —</i>									
Under 100	52.3	46.0	98.3	20.9	*4.1	25.0	230.8	52.9	407.1
100 and under 200	101.4	75.5	176.9	23.7	6.4	30.1	147.6	61.0	415.6
200 and under 300	127.7	132.4	260.1	23.7	7.3	31.1	129.2	78.1	498.4
300 and under 400	170.4	170.6	341.0	17.8	12.6	30.3	152.4	105.8	629.6
400 and under 500	234.2	292.4	526.6	15.8	18.6	34.4	198.1	183.0	942.2
500 and under 600	279.4	326.6	606.0	18.7	20.7	39.3	144.4	201.4	991.1
600 and under 700	210.9	261.5	472.5	15.4	12.9	28.3	102.9	171.0	774.7
700 and under 800	159.2	187.5	346.7	10.3	7.9	18.2	56.8	118.2	539.9
800 and under 900	149.2	145.8	295.0	10.5	7.4	17.9	22.4	94.5	429.7
900 and under 1,000	118.0	117.4	235.4	6.3	4.7	10.9	21.6	62.2	330.1
1,000 and under 1,100	81.5	87.0	168.5	*3.1	*4.4	7.6	7.2	43.8	227.1
1,100 and under 1,200	48.7	51.4	100.2	*1.6	*2.0	*3.6	*3.9	21.8	129.6
1,200 and under 1,300	43.2	44.1	87.3	*0.8	*1.2	*2.1	4.8	19.3	113.6
1,300 and under 1,400	28.1	28.0	56.1	*1.2	*1.2	*2.3	*2.3	10.1	70.9
1,400 and under 1,500	16.9	11.6	28.5	*0.1	*0.2	*0.3	*0.5	8.0	37.2
1,500 and under 1,600	15.6	13.9	29.5	*0.7	*0.0	*0.7	*0.8	6.5	37.4
1,600 and under 1,700	8.4	9.0	17.4	*0.0	*0.0	*0.0	*0.7	6.1	24.1
1,700 and under 1,800	8.2	7.2	15.4	*0.3	*0.1	*0.4	*3.0	*2.6	21.4
1,800 and under 1,900	6.0	7.5	13.5	*0.1	*0.0	*0.1	*0.0	*1.9	15.5
1,900 and under 2,000	*3.4	7.4	10.8	*0.0	*0.3	*0.3	*0.0	*2.7	13.9
2,000 and over	33.6	29.4	63.1	*0.9	*0.5	*1.4	*1.9	9.6	76.0
Could not be determined(c)	152.5	181.4	333.9	7.1	7.0	14.1	94.8	77.0	519.8
<b>Total</b>	<b>2,048.8</b>	<b>2,233.8</b>	<b>4,282.6</b>	<b>178.9</b>	<b>119.5</b>	<b>298.4</b>	<b>1,326.2</b>	<b>1,337.6</b>	<b>7,244.8</b>
— \$ —									
Median weekly earnings in all jobs	582	587	584	398	511	464	365	560	533
Mean weekly earnings in all jobs	670	665	667	451	565	496	374	609	596

(a) Includes persons who were a dependent student, non-dependent child or other family member. (b) Includes persons for whom relationship in household could not be determined. (c) See paragraphs 11 and 12 of the Explanatory Notes.

#### 4. MEAN WEEKLY EARNINGS OF FULL-TIME AND PART-TIME EMPLOYEES IN MAIN JOB

	<i>Full-time employees</i>			<i>Part-time employees</i>			<i>Total</i>		
	<i>Males</i>	<i>Females</i>	<i>Persons</i>	<i>Males</i>	<i>Females</i>	<i>Persons</i>	<i>Males</i>	<i>Females</i>	<i>Persons</i>
	— \$ —								
<i>Age group (years) —</i>									
15-19	338	322	333	104	105	105	210	152	181
20-24	546	514	533	245	242	243	476	406	443
25-34	730	661	705	349	298	311	695	537	625
35-44	856	673	798	386	321	331	820	501	673
45-54	886	655	804	389	316	327	852	506	687
55-59	810	617	756	383	301	322	763	466	646
60-64	679	581	655	282	263	271	606	417	540
65 and over	603	*487	581	306	217	261	467	275	394
<i>Relationship in household —</i>									
With children under 15 years	843	644	795	385	306	317	808	436	646
Without children under 15 years	724	622	684	242	249	247	642	476	564
<i>Birthplace —</i>									
Born in Australia	755	623	709	262	267	266	684	456	578
Born outside Australia	794	635	740	283	289	287	728	493	626
Born in main English-speaking countries	878	696	817	321	305	309	814	524	686
Born in other countries	726	588	678	259	274	269	659	466	577
<i>Industry —</i>									
Agriculture, forestry and fishing	522	430	503	329	268	298	482	348	443
Mining	1,176	738	1,124	*603	*533	*572	1,165	718	1,108
Manufacturing	703	566	675	336	305	318	684	506	641
Electricity, gas and water supply	865	680	834	*583	*332	*415	861	633	819
Construction	732	573	719	438	329	391	711	479	683
Wholesale trade	736	593	700	356	312	324	714	503	648
Retail trade	574	486	542	150	181	171	424	278	346
Accommodation, cafes and restaurants	605	482	559	239	220	226	459	299	373
Transport and storage	784	632	750	381	352	368	744	568	699
Communication services	802	670	763	322	315	318	762	581	701
Finance and insurance	994	671	827	*257	349	343	974	579	739
Property and business services	945	678	837	350	295	312	855	537	703
Government administration and defence	801	703	765	375	353	357	782	605	704
Education	863	726	779	304	313	311	775	567	633
Health and community services	883	648	723	351	343	344	780	485	547
Cultural and recreational services	721	635	685	228	217	220	581	401	484
Personal and other services	761	526	673	208	195	198	698	382	545
<i>Occupation —</i>									
Managers and administrators	1,117	1,013	1,098	410	528	479	1,101	951	1,072
Professionals	1,004	809	920	458	422	429	958	671	809
Associate professionals	819	650	765	300	357	345	794	570	708
Tradespersons and related workers	654	446	641	405	233	332	642	368	618
Advanced clerical and service workers	725	584	606	*237	328	324	665	495	516
Intermediate clerical, sales and service workers	674	548	595	265	266	266	608	416	469
Intermediate production and transport workers	660	494	642	259	216	249	593	405	568
Elementary clerical, sales and service workers	574	473	523	180	184	183	406	268	313
Labourers and related workers	543	436	516	220	198	208	442	290	385
<i>Permanent or casual employees —</i>									
Permanent	772	638	724	355	360	359	758	562	675
Casual	712	502	656	246	211	223	473	254	353
<i>Sector —</i>									
Public	834	705	777	346	351	350	799	579	681
Private	747	592	698	258	252	254	671	425	564
<i>Size of location (employees) —</i>									
Less than 10	657	526	618	251	232	237	590	360	485
10-19	686	576	646	265	252	255	613	414	515
20-99	764	628	713	253	278	271	691	481	593
100 or more	877	702	814	317	340	335	827	573	715
Don't know	669	538	634	240	216	225	548	326	450
<b>Total</b>	<b>765</b>	<b>626</b>	<b>716</b>	<b>267</b>	<b>272</b>	<b>270</b>	<b>695</b>	<b>465</b>	<b>590</b>

## 5. SELECTED CHARACTERISTICS OF FULL-TIME AND PART-TIME EMPLOYEES IN MAIN JOB

	<i>Full-time employees</i>			<i>Part-time employees</i>			<i>Total</i>		
	<i>Males</i>	<i>Females</i>	<i>Persons</i>	<i>Males</i>	<i>Females</i>	<i>Persons</i>	<i>Males</i>	<i>Females</i>	<i>Persons</i>
— '000 —									
<i>Age group (years) —</i>									
15-19	125.5	61.9	187.4	150.1	217.2	367.3	275.5	279.1	554.7
20-24	365.5	261.0	626.5	110.5	171.2	281.7	476.0	432.2	908.2
25-34	965.5	558.2	1,523.7	96.3	283.2	379.5	1,061.9	841.4	1,903.2
35-44	909.8	423.4	1,333.1	73.1	406.3	479.4	982.9	829.7	1,812.5
45-54	743.8	390.0	1,133.8	51.7	302.7	354.4	795.4	692.7	1,488.1
55-59	200.1	73.6	273.7	25.2	67.8	93.0	225.3	141.4	366.7
60-64	87.3	24.4	111.7	18.0	26.8	44.8	105.4	51.1	156.5
65 and over	19.7	*3.9	23.6	16.1	15.2	31.3	35.8	19.1	54.9
<i>Relationship in household —</i>									
With children under 15 years	1,179.8	371.4	1,551.2	92.7	583.8	676.5	1,272.5	955.2	2,227.7
Without children under 15 years	2,237.4	1,424.9	3,662.3	448.2	906.5	1,354.8	2,685.6	2,331.4	5,017.0
<i>Birthplace —</i>									
Born in Australia	2,543.8	1,354.4	3,898.2	416.7	1,182.8	1,599.5	2,960.5	2,537.3	5,497.7
Born outside Australia	873.4	441.8	1,315.2	124.3	307.5	431.8	997.7	749.4	1,747.1
Born in main English-speaking countries	394.4	193.6	587.9	47.8	152.8	200.6	442.2	346.4	788.6
Born in other countries	479.0	248.3	727.3	76.5	154.7	231.2	555.5	403.0	958.5
<i>Industry —</i>									
Agriculture, forestry and fishing	94.0	25.3	119.3	21.8	23.1	44.9	115.8	48.4	164.2
Mining	65.6	7.6	73.2	*1.5	*0.8	*2.4	67.1	8.4	75.6
Manufacturing	735.7	191.0	926.7	41.4	59.3	100.7	777.1	250.3	1,027.4
Electricity, gas and water supply	55.4	10.1	65.5	*1.1	*1.8	*2.9	56.5	11.9	68.4
Construction	323.9	29.4	353.2	26.1	19.7	45.7	349.9	49.0	399.0
Wholesale trade	302.1	96.6	398.7	18.3	45.2	63.5	320.3	141.9	462.2
Retail trade	322.1	179.7	501.7	168.1	373.0	541.1	490.2	552.6	1,042.8
Accommodation, cafes and restaurants	102.0	59.2	161.1	63.6	134.9	198.5	165.6	194.1	359.6
Transport and storage	211.9	61.4	273.3	22.6	19.5	42.2	234.5	80.9	315.4
Communication services	83.9	35.6	119.5	7.1	12.0	19.2	91.1	47.6	138.7
Finance and insurance	125.2	132.9	258.1	*4.2	51.0	55.2	129.4	184.0	313.3
Property and business services	354.3	229.3	583.6	60.6	130.1	190.7	414.9	359.4	774.3
Government administration and defence	176.7	103.1	279.8	8.7	41.7	50.3	185.4	144.8	330.1
Education	157.0	243.3	400.4	29.2	153.5	182.7	186.3	396.8	583.1
Health and community services	133.4	282.8	416.1	32.4	324.1	356.5	165.7	606.9	772.6
Cultural and recreational services	54.9	39.0	93.8	20.1	48.2	68.4	75.0	87.2	162.2
Personal and other services	119.2	70.1	189.4	14.1	52.3	66.4	133.4	122.5	255.8
<i>Occupation —</i>									
Managers and administrators	301.5	61.4	362.9	8.5	10.0	18.5	309.9	71.5	381.4
Professionals	622.4	450.3	1,072.7	57.0	246.1	303.1	679.4	696.4	1,375.8
Associate professionals	414.1	189.7	603.7	20.2	71.9	92.1	434.3	261.5	695.8
Tradespersons and related workers	767.8	46.9	814.7	37.9	27.5	65.4	805.7	74.5	880.1
Advanced clerical and service workers	34.3	190.7	225.0	*4.5	101.7	106.2	38.8	292.4	331.2
Intermediate clerical, sales and service workers	312.9	525.4	838.3	60.2	455.3	515.4	373.1	980.6	1,353.7
Intermediate production and transport workers	493.1	61.7	554.8	95.7	29.5	125.2	588.8	91.2	680.0
Elementary clerical, sales and service workers	154.8	160.6	315.4	111.2	377.4	488.6	266.0	538.0	804.0
Labourers and related workers	316.4	109.5	425.9	145.8	171.0	316.8	462.2	280.5	742.7
<i>Permanent or casual employees —</i>									
Permanent	2,964.0	1,632.0	4,596.0	100.1	602.6	702.7	3,064.1	2,234.6	5,298.7
Casual	453.2	164.3	617.5	440.9	887.7	1,328.6	894.1	1,052.0	1,946.1
<i>Sector —</i>									
Public	673.6	527.8	1,201.3	53.1	294.1	347.2	726.7	821.8	1,548.6
Private	2,743.6	1,268.5	4,012.1	487.8	1,196.3	1,684.1	3,231.4	2,464.8	5,696.2
<i>Size of location (employees) —</i>									
Less than 10	858.4	364.4	1,222.7	159.7	462.9	622.6	1,018.0	827.3	1,845.3
10-19	392.2	224.6	616.8	83.0	225.7	308.7	475.2	450.3	925.5
20-99	876.3	520.8	1,397.0	143.2	373.4	516.6	1,019.5	894.2	1,913.6
100 or more	1,164.9	641.4	1,806.3	112.0	352.6	464.5	1,276.9	994.0	2,270.8
Don't know	125.5	45.1	170.6	43.1	75.8	118.9	168.6	120.9	289.5
<b>Total</b>	<b>3,417.2</b>	<b>1,796.3</b>	<b>5,213.5</b>	<b>540.9</b>	<b>1,490.4</b>	<b>2,031.3</b>	<b>3,958.2</b>	<b>3,286.6</b>	<b>7,244.8</b>



**6. WEEKLY EARNINGS OF EMPLOYEES IN MAIN JOB, BY HOURS PAID**

	1-19	20-29	30-34	35-39	40	41-44	45-48	49 and over	Total(a)
<b>MALES</b>									
— '000 —									
<i>Weekly earnings in main job (\$)</i> —									
Under 100	136.7	*3.4	*2.2	*1.1	*2.9	*0.2	*0.2	*1.4	148.2
100 and under 200	100.2	9.9	*2.2	6.3	7.2	*1.0	*0.8	6.5	134.1
200 and under 300	49.3	45.1	9.0	24.7	18.3	4.5	5.0	15.5	171.4
300 and under 400	15.7	44.6	25.3	60.0	48.1	7.8	13.8	18.1	233.9
400 and under 500	12.1	19.3	25.9	186.5	144.4	22.6	19.7	30.0	461.2
500 and under 600	5.7	16.5	16.4	211.4	165.2	40.1	42.4	48.0	546.3
600 and under 700	6.8	7.4	13.8	162.2	132.5	35.2	50.4	55.6	464.3
700 and under 800	5.2	5.2	6.6	120.6	87.6	24.2	38.1	54.7	342.7
800 and under 900	*2.3	6.4	5.7	94.5	72.6	25.1	30.7	47.8	285.5
900 and under 1,000	*2.8	5.3	7.0	73.9	46.9	17.6	27.4	48.5	229.4
1,000 and under 1,100	*1.8	5.9	*3.3	48.1	35.3	11.7	19.9	43.5	169.4
1,100 and under 1,200	*2.3	*2.0	*2.3	29.2	20.3	7.4	10.4	29.1	103.0
1,200 and under 1,300	*1.6	*0.9	*1.4	24.4	16.1	6.5	12.9	34.1	97.9
1,300 and under 1,400	*1.1	*1.2	*0.8	16.7	9.1	5.3	8.1	15.5	58.0
1,400 and under 1,500	*0.5	*0.9	*0.7	9.3	*4.3	*1.1	*3.8	12.2	32.9
1,500 and under 1,600	*0.0	*0.3	*0.9	7.2	7.4	*2.5	*4.1	10.7	33.0
1,600 and under 1,700	*0.0	*0.0	*0.8	*2.9	*3.4	*2.8	*2.3	6.6	18.9
1,700 and under 1,800	*0.2	*0.1	*0.3	4.9	*1.4	*1.6	*2.4	6.4	17.4
1,800 and under 1,900	*0.0	*0.0	*0.8	*3.7	*1.8	*0.6	*1.8	*4.3	13.0
1,900 and under 2,000	*0.0	*0.0	*0.0	*1.6	*1.8	*1.2	*2.2	4.7	11.5
2,000 and over	*2.1	*1.3	*1.0	12.2	10.7	*3.1	7.4	27.2	64.9
Could not be determined(b)	*1.9	*0.9	*0.6	*1.6	4.6	*0.5	*1.2	11.3	321.1
<i>Total</i>	<i>348.5</i>	<i>176.5</i>	<i>127.0</i>	<i>1,103.0</i>	<i>841.8</i>	<i>222.9</i>	<i>305.1</i>	<i>531.8</i>	<i>3,958.2</i>
— \$ —									
Median weekly earnings in main job	120	350	490	620	600	696	737	850	600
Mean weekly earnings in main job	215	451	580	711	694	790	837	972	695
<b>FEMALES</b>									
— '000 —									
<i>Weekly earnings in main job (\$)</i> —									
Under 100	266.2	*3.5	*0.9	*1.0	*1.4	*0.0	*0.3	*0.7	273.9
100 and under 200	258.7	20.4	*2.3	*3.7	*1.2	*0.1	*1.1	*2.8	290.8
200 and under 300	167.5	128.0	15.5	19.8	8.7	*1.9	*1.9	*2.3	346.0
300 and under 400	65.0	165.2	54.6	71.6	33.7	4.7	*3.5	*2.7	401.2
400 and under 500	26.8	75.8	69.1	198.3	90.1	10.0	7.6	9.4	487.5
500 and under 600	15.1	39.4	33.7	205.8	99.2	22.1	13.3	9.4	438.1
600 and under 700	7.9	14.0	24.6	135.1	68.0	15.3	17.0	15.1	297.1
700 and under 800	*3.9	8.1	16.8	83.9	48.7	6.2	7.1	11.5	186.2
800 and under 900	*3.3	7.9	6.2	62.6	28.1	9.0	8.0	12.4	137.6
900 and under 1,000	*1.3	*2.1	7.9	44.4	19.6	*4.2	6.7	9.2	95.4
1,000 and under 1,100	*1.1	*3.5	*1.9	21.0	11.4	*3.8	4.8	5.8	53.4
1,100 and under 1,200	*0.9	*0.2	*0.4	10.6	5.3	*2.0	*1.0	*2.7	23.0
1,200 and under 1,300	*0.0	*1.0	*0.1	*2.3	*2.9	*0.2	*2.1	*4.3	13.1
1,300 and under 1,400	*0.6	*0.7	*0.5	*4.3	*1.2	*0.3	*1.0	*3.1	11.8
1,400 and under 1,500	*0.0	*0.1	*0.0	*1.4	*1.0	*0.8	*0.5	*0.7	*4.4
1,500 and under 1,600	*0.0	*0.4	*0.0	*0.2	*1.4	*0.6	*0.1	*0.8	*3.4
1,600 and under 1,700	*0.0	*0.0	*0.3	*1.4	*0.5	*0.8	*0.0	*1.5	*4.4
1,700 and under 1,800	*0.0	*0.0	*0.0	*0.5	*0.8	*0.1	*0.8	*1.1	*3.3
1,800 and under 1,900	*0.0	*0.0	*0.0	*1.3	*0.0	*0.6	*0.4	*0.0	*2.3
1,900 and under 2,000	*0.0	*0.0	*0.0	*0.0	*0.3	*0.0	*0.0	*1.3	*1.6
2,000 and over	*0.0	*0.6	*0.0	*1.4	*1.8	*0.9	*1.3	*3.8	9.8
Could not be determined(b)	*4.1	*2.2	*1.0	*1.4	*1.5	*0.6	*0.4	*2.5	202.3
<i>Total</i>	<i>822.3</i>	<i>473.2</i>	<i>235.7</i>	<i>872.0</i>	<i>426.8</i>	<i>84.4</i>	<i>79.0</i>	<i>103.0</i>	<i>3,286.6</i>
— \$ —									
Median weekly earnings in main job	150	340	450	550	551	605	650	760	442
Mean weekly earnings in main job	181	376	494	604	614	698	746	871	465

6. WEEKLY EARNINGS OF EMPLOYEES IN MAIN JOB, BY HOURS PAID—continued

	1-19	20-29	30-34	35-39	40	41-44	45-48	49 and over	Total(a)
	PERSONS								
	— '000 —								
<i>Weekly earnings in main job (\$)</i> —									
Under 100	402.9	6.9	*3.1	*2.1	*4.4	*0.2	*0.5	*2.1	422.2
100 and under 200	358.9	30.3	4.6	10.0	8.4	*1.1	*1.9	9.3	424.9
200 and under 300	216.8	173.1	24.5	44.5	27.0	6.5	6.9	17.8	517.4
300 and under 400	80.8	209.7	79.8	131.6	81.7	12.6	17.3	20.8	635.1
400 and under 500	38.9	95.1	95.0	384.8	234.4	32.6	27.3	39.4	948.7
500 and under 600	20.8	55.9	50.1	417.2	264.4	62.2	55.7	57.5	984.4
600 and under 700	14.7	21.4	38.4	297.3	200.5	50.5	67.4	70.7	761.4
700 and under 800	9.1	13.3	23.4	204.5	136.4	30.4	45.2	66.2	528.9
800 and under 900	5.6	14.3	11.9	157.2	100.7	34.2	38.7	60.2	423.1
900 and under 1,000	*4.1	7.4	14.9	118.4	66.6	21.8	34.1	57.7	324.9
1,000 and under 1,100	*2.9	9.4	5.2	69.1	46.7	15.6	24.6	49.3	222.8
1,100 and under 1,200	*3.1	*2.2	*2.7	39.7	25.6	9.4	11.4	31.8	125.9
1,200 and under 1,300	*1.6	*1.9	*1.5	26.7	19.0	6.7	15.1	38.4	111.0
1,300 and under 1,400	*1.7	*2.0	*1.3	21.0	10.3	5.7	9.1	18.7	69.7
1,400 and under 1,500	*0.5	*1.0	*0.7	10.8	5.2	*1.9	*4.3	12.9	37.4
1,500 and under 1,600	*0.0	*0.7	*0.9	7.4	8.7	*3.1	*4.2	11.5	36.5
1,600 and under 1,700	*0.0	*0.0	*1.2	*4.3	*3.9	*3.6	*2.3	8.1	23.3
1,700 and under 1,800	*0.2	*0.1	*0.3	5.3	*2.2	*1.7	*3.2	7.5	20.7
1,800 and under 1,900	*0.0	*0.0	*0.8	5.1	*1.8	*1.2	*2.2	*4.3	15.3
1,900 and under 2,000	*0.0	*0.0	*0.0	*1.6	*2.1	*1.2	*2.2	6.0	13.1
2,000 and over	*2.1	*1.9	*1.0	13.6	12.5	*3.9	8.8	31.0	74.7
Could not be determined(b)	6.0	*3.1	*1.5	*3.0	6.1	*1.1	*1.7	13.8	523.4
<b>Total</b>	<b>1,170.8</b>	<b>649.7</b>	<b>362.7</b>	<b>1,975.0</b>	<b>1,268.6</b>	<b>307.3</b>	<b>384.1</b>	<b>634.8</b>	<b>7,244.8</b>
	— \$ —								
Median weekly earnings in main job	140	344	455	597	600	666	714	820	528
Mean weekly earnings in main job	191	396	524	664	667	765	818	955	590

(a) Includes 491,900 employees whose hours paid could not be determined. (b) See paragraphs 11 and 12 of the Explanatory Notes.

**7. WEEKLY EARNINGS OF FULL-TIME AND PART-TIME EMPLOYEES IN MAIN JOB, BY PERMANENT AND CASUAL STATUS**

	Permanent			Casual			Total		
	Males	Females	Persons	Males	Females	Persons	Males	Females	Persons
<b>FULL-TIME EMPLOYEES</b>									
— '000 —									
Weekly earnings in main job (\$) —									
Under 100	6.1	*2.8	8.9	*2.5	*2.9	5.5	8.7	5.7	14.4
100 and under 200	16.2	11.5	27.8	12.6	6.8	19.3	28.8	18.3	47.1
200 and under 300	65.6	42.3	107.9	25.0	12.5	37.4	90.6	54.8	145.3
300 and under 400	129.4	117.0	246.4	38.5	25.3	63.8	167.9	142.3	310.2
400 and under 500	352.1	291.3	643.4	62.2	36.9	99.1	414.2	328.2	742.5
500 and under 600	448.8	334.5	783.3	69.4	26.1	95.5	518.2	360.6	878.9
600 and under 700	410.0	246.1	656.1	40.9	13.5	54.4	450.9	259.6	710.5
700 and under 800	300.2	159.1	459.3	35.8	6.1	41.9	336.0	165.2	501.3
800 and under 900	256.5	124.5	381.0	22.1	4.9	27.0	278.6	129.4	408.0
900 and under 1,000	205.8	89.6	295.4	19.8	*1.0	20.8	225.6	90.7	316.3
1,000 and under 1,100	154.5	49.6	204.1	12.3	*0.8	13.1	166.8	50.4	217.2
1,100 and under 1,200	94.3	22.0	116.2	6.9	*0.4	7.3	101.2	22.4	123.5
1,200 and under 1,300	84.6	11.4	96.0	10.8	*0.4	11.3	95.4	11.8	107.3
1,300 and under 1,400	53.2	10.9	64.1	*4.4	*0.9	5.3	57.6	11.8	69.4
1,400 and under 1,500	28.8	*3.7	32.5	*3.8	*0.7	*4.5	32.6	*4.4	37.0
1,500 and under 1,600	29.5	*2.5	32.1	*2.3	*0.5	*2.8	31.8	*3.1	34.8
1,600 and under 1,700	16.5	*4.1	20.6	*2.4	*0.4	*2.7	18.9	*4.4	23.3
1,700 and under 1,800	16.8	*2.9	19.7	*0.4	*0.4	*0.8	17.2	*3.3	20.6
1,800 and under 1,900	10.2	*1.8	12.0	*2.4	*0.5	*2.9	12.6	*2.3	14.9
1,900 and under 2,000	10.0	*1.6	11.6	*1.5	*0.0	*1.5	11.5	*1.6	13.1
2,000 and over	49.9	8.0	57.9	14.2	*1.1	15.3	64.2	9.1	73.2
Could not be determined(a)	224.9	94.7	319.6	63.1	22.2	85.3	288.0	116.9	404.8
<i>Total</i>	<i>2,964.0</i>	<i>1,632.0</i>	<i>4,596.0</i>	<i>453.2</i>	<i>164.3</i>	<i>617.5</i>	<i>3,417.2</i>	<i>1,796.3</i>	<i>5,213.5</i>
— \$ —									
Median weekly earnings in main job	675	580	634	550	450	505	657	570	615
Mean weekly earnings in main job	772	638	724	712	502	656	765	626	716
<b>PART-TIME EMPLOYEES</b>									
— '000 —									
Weekly earnings in main job (\$) —									
Under 50	*3.4	*3.9	7.3	51.1	100.0	151.1	54.5	103.9	158.5
50 and under 100	6.6	10.8	17.4	78.4	153.5	231.9	85.0	164.3	249.3
100 and under 150	9.2	27.1	36.3	53.4	114.5	167.9	62.6	141.6	204.2
150 and under 200	8.5	42.1	50.5	34.2	88.8	123.0	42.6	130.9	173.5
200 and under 250	9.4	58.7	68.1	38.3	85.5	123.8	47.7	144.3	191.9
250 and under 300	8.8	76.0	84.7	24.4	71.0	95.3	33.1	146.9	180.1
300 and under 350	10.1	80.8	90.9	28.5	63.4	91.9	38.6	144.2	182.8
350 and under 400	7.6	73.4	81.0	19.8	41.4	61.2	27.4	114.8	142.2
400 and under 500	10.2	99.1	109.4	36.8	60.1	96.9	47.0	159.3	206.3
500 and under 600	9.7	49.7	59.5	18.3	27.7	46.1	28.1	77.5	105.5
600 and under 700	*4.5	24.6	29.1	9.0	12.9	21.8	13.4	37.5	50.9
700 and under 800	*1.8	14.5	16.2	4.9	6.5	11.4	6.7	21.0	27.7
800 and under 900	*0.5	6.0	6.6	6.4	*2.1	8.5	6.9	8.2	15.1
900 and under 1,000	*1.7	*3.5	5.1	*2.2	*1.3	*3.5	*3.9	4.7	8.6
1,000 and over	*2.6	*3.4	6.0	7.6	*2.5	10.1	10.3	5.9	16.2
Could not be determined(a)	5.5	29.0	34.5	27.6	56.4	84.1	33.2	85.4	118.6
<i>Total</i>	<i>100.1</i>	<i>602.6</i>	<i>702.7</i>	<i>440.9</i>	<i>887.7</i>	<i>1,328.6</i>	<i>540.9</i>	<i>1,490.4</i>	<i>2,031.3</i>
— \$ —									
Median weekly earnings in main job	300	338	330	174	170	170	200	250	240
Mean weekly earnings in main job	355	360	359	246	211	223	267	272	270

**7. WEEKLY EARNINGS OF FULL-TIME AND PART-TIME EMPLOYEES IN MAIN JOB, BY PERMANENT AND CASUAL STATUS**

—continued

	Permanent			Casual			Total		
	Males	Females	Persons	Males	Females	Persons	Males	Females	Persons
	TOTAL								
	— '000 —								
Weekly earnings in main job (\$) —									
Under 100	16.1	17.5	33.6	132.1	256.4	388.5	148.2	273.9	422.2
100 and under 200	33.9	80.7	114.6	100.1	210.1	310.2	134.1	290.8	424.9
200 and under 300	83.8	177.0	260.8	87.6	169.0	256.6	171.4	346.0	517.4
300 and under 400	147.1	271.1	418.2	86.8	130.1	216.9	233.9	401.2	635.1
400 and under 500	362.3	390.5	752.8	98.9	97.1	196.0	461.2	487.5	948.7
500 and under 600	458.5	384.2	842.8	87.8	53.8	141.6	546.3	438.1	984.4
600 and under 700	414.5	270.7	685.2	49.8	26.4	76.2	464.3	297.1	761.4
700 and under 800	302.0	173.6	475.6	40.8	12.6	53.4	342.7	186.2	528.9
800 and under 900	257.0	130.6	387.6	28.5	7.0	35.5	285.5	137.6	423.1
900 and under 1,000	207.5	93.1	300.6	22.0	*2.3	24.3	229.4	95.4	324.9
1,000 and under 1,100	155.5	51.5	207.1	13.9	*1.8	15.7	169.4	53.4	222.8
1,100 and under 1,200	94.6	22.2	116.8	8.3	*0.8	9.1	103.0	23.0	125.9
1,200 and under 1,300	84.6	11.9	96.5	13.3	*1.1	14.5	97.9	13.1	111.0
1,300 and under 1,400	53.2	10.9	64.1	4.8	*0.9	5.7	58.0	11.8	69.7
1,400 and under 1,500	28.8	*3.7	32.5	*4.1	*0.7	4.8	32.9	*4.4	37.4
1,500 and under 1,600	29.9	*2.9	32.9	*3.1	*0.5	*3.6	33.0	*3.4	36.5
1,600 and under 1,700	16.5	*4.1	20.6	*2.4	*0.4	*2.7	18.9	*4.4	23.3
1,700 and under 1,800	16.8	*2.9	19.7	*0.5	*0.4	*0.9	17.4	*3.3	20.7
1,800 and under 1,900	10.2	*1.8	12.0	*2.8	*0.5	*3.3	13.0	*2.3	15.3
1,900 and under 2,000	10.0	*1.6	11.6	*1.5	*0.0	*1.5	11.5	*1.6	13.1
2,000 and over	50.7	8.4	59.0	14.2	*1.5	15.7	64.9	9.8	74.7
Could not be determined(a)	230.4	123.7	354.0	90.7	78.6	169.4	321.1	202.3	523.4
<b>Total</b>	<b>3,064.1</b>	<b>2,234.6</b>	<b>5,298.7</b>	<b>894.1</b>	<b>1,052.0</b>	<b>1,946.1</b>	<b>3,958.2</b>	<b>3,286.6</b>	<b>7,244.8</b>
	— \$ —								
Median weekly earnings in main job	660	514	600	384	200	260	600	442	528
Mean weekly earnings in main job	758	562	675	473	254	353	695	465	590

(a) See paragraphs 11 and 12 of the Explanatory Notes.

**8. WEEKLY EARNINGS OF EMPLOYEES IN MAIN JOB, BY OCCUPATION AND SECTOR**

	<i>Managers and administrators</i>	<i>Professionals</i>	<i>Associate professionals</i>	<i>Tradespersons and related workers</i>	<i>Advanced clerical and service workers</i>	<i>Intermediate clerical, sales and service workers</i>
FULL-TIME EMPLOYEES						
	— '000 —					
<i>Weekly earnings in main job (\$) —</i>						
Under 100	*1.0	*1.6	*1.5	*0.9	*0.8	*0.4
100 and under 200	*4.1	*4.4	*4.3	10.5	*2.7	6.3
200 and under 300	7.7	13.9	12.0	44.2	5.1	21.6
300 and under 400	7.7	15.8	23.3	65.6	15.1	56.7
400 and under 500	13.0	37.7	58.2	115.1	36.6	157.5
500 and under 600	26.2	90.9	79.9	139.9	53.4	209.7
600 and under 700	29.3	119.8	89.5	120.1	39.7	146.0
700 and under 800	27.3	129.4	75.1	79.0	22.3	85.8
800 and under 900	25.2	159.0	49.4	56.4	15.1	44.1
900 and under 1,000	30.1	138.3	49.3	37.1	7.1	19.6
1,000 and under 1,100	31.9	84.2	28.9	27.2	6.0	13.3
1,100 and under 1,200	18.7	50.8	17.5	16.5	*1.1	5.6
1,200 and under 1,300	20.5	33.5	16.1	14.8	*1.5	6.0
1,300 and under 1,400	16.3	21.5	13.0	5.9	*0.4	5.2
1,400 and under 1,500	8.5	14.8	5.6	*2.9	*0.2	*1.2
1,500 and under 1,600	8.6	12.7	5.4	*2.7	*0.2	*1.0
1,600 and under 1,700	5.1	7.4	*3.7	*2.9	*0.4	*1.8
1,700 and under 1,800	5.4	11.2	*0.9	*1.3	*0.0	*0.0
1,800 and under 1,900	5.7	6.5	*0.9	*0.7	*0.0	*0.4
1,900 and under 2,000	*2.9	6.7	*1.1	*1.5	*0.0	*0.3
2,000 and over	24.1	32.5	7.5	*4.5	*0.5	*1.8
Could not be determined(a)	43.7	80.1	60.6	65.0	16.7	53.9
<i>Total</i>	362.9	1,072.7	603.7	814.7	225.0	838.3
Males	301.5	622.4	414.1	767.8	34.3	312.9
Females	61.4	450.3	189.7	46.9	190.7	525.4
	— \$ —					
<i>Median weekly earnings —</i>						
Males	941	900	750	600	689	634
Females	912	800	600	441	550	526
Persons	937	850	700	597	574	551
<i>Mean weekly earnings —</i>						
Males	1,117	1,004	819	654	725	674
Females	1,013	809	650	446	584	548
Persons	1,098	920	765	641	606	595

8. WEEKLY EARNINGS OF EMPLOYEES IN MAIN JOB, BY OCCUPATION AND SECTOR —continued

	<i>Intermediate production and transport workers</i>	<i>Elementary clerical, sales and service workers</i>	<i>Labourers and related workers</i>	<i>Public sector</i>	<i>Private sector</i>	<i>Total</i>
FULL-TIME EMPLOYEES						
— '000 —						
<i>Weekly earnings in main job (\$) —</i>						
Under 100	*1.5	*1.5	5.0	*1.0	13.4	14.4
100 and under 200	*2.5	*3.2	9.1	*4.2	43.0	47.1
200 and under 300	8.1	13.2	19.5	13.3	132.1	145.3
300 and under 400	33.8	35.3	57.0	30.2	280.0	310.2
400 and under 500	113.5	83.6	127.2	87.1	655.4	742.5
500 and under 600	124.6	72.8	81.5	186.3	692.6	878.9
600 and under 700	75.7	42.5	47.8	188.2	522.3	710.5
700 and under 800	44.7	14.5	23.3	155.4	345.9	501.3
800 and under 900	34.8	12.9	11.0	152.5	255.6	408.0
900 and under 1,000	23.8	*3.3	7.7	128.8	187.4	316.3
1,000 and under 1,100	16.5	*2.3	6.7	77.6	139.6	217.2
1,100 and under 1,200	10.0	*1.1	*2.3	36.5	87.0	123.5
1,200 and under 1,300	11.4	*0.9	*2.7	26.9	80.4	107.3
1,300 and under 1,400	5.2	*0.7	*1.1	14.3	55.1	69.4
1,400 and under 1,500	*3.2	*0.0	*0.6	7.5	29.6	37.0
1,500 and under 1,600	*2.7	*0.1	*1.4	8.9	25.9	34.8
1,600 and under 1,700	*1.8	*0.0	*0.2	*2.9	20.5	23.3
1,700 and under 1,800	*1.5	*0.0	*0.4	5.7	14.9	20.6
1,800 and under 1,900	*0.7	*0.0	*0.0	*2.4	12.5	14.9
1,900 and under 2,000	*0.4	*0.2	*0.0	*3.2	9.9	13.1
2,000 and over	*1.5	*0.4	*0.4	9.8	63.4	73.2
Could not be determined(a)	36.7	27.0	21.1	58.9	345.9	404.8
<i>Total</i>	<i>554.8</i>	<i>315.4</i>	<i>425.9</i>	<i>1,201.3</i>	<i>4,012.1</i>	<i>5,213.5</i>
Males	493.1	154.8	316.4	673.6	2,743.6	3,417.2
Females	61.7	160.6	109.5	527.8	1,268.5	1,796.3
— \$ —						
<i>Median weekly earnings —</i>						
Males	584	540	500	777	630	657
Females	455	460	425	675	530	570
Persons	560	500	480	730	600	615
<i>Mean weekly earnings —</i>						
Males	660	574	543	834	747	765
Females	494	473	436	705	592	626
Persons	642	523	516	777	698	716

8. WEEKLY EARNINGS OF EMPLOYEES IN MAIN JOB, BY OCCUPATION AND SECTOR ---continued

	<i>Managers and administrators</i>	<i>Professionals</i>	<i>Associate professionals</i>	<i>Tradespersons and related workers</i>	<i>Advanced clerical and service workers</i>	<i>Intermediate clerical, sales and service workers</i>
TOTAL						
--- '000 ---						
<i>Weekly earnings in main job (\$)</i> ---						
Under 100	*1.8	20.2	9.8	11.2	7.5	72.1
100 and under 200	5.2	39.0	15.0	19.3	17.8	97.2
200 and under 300	10.7	50.4	28.2	55.9	26.2	144.4
300 and under 400	9.6	67.3	41.8	77.2	39.6	165.4
400 and under 500	14.8	88.5	71.5	121.5	52.3	216.4
500 and under 600	28.0	128.9	89.4	143.2	60.4	231.9
600 and under 700	30.2	140.9	93.8	121.7	44.2	153.7
700 and under 800	27.8	144.9	77.0	81.1	24.9	88.2
800 and under 900	25.4	167.4	49.5	57.6	15.4	44.8
900 and under 1,000	30.4	143.8	49.6	37.8	7.1	20.1
1,000 and under 1,100	33.1	86.5	29.1	27.9	6.0	13.3
1,100 and under 1,200	18.8	52.2	17.5	17.4	*1.1	5.6
1,200 and under 1,300	21.0	34.5	16.3	15.8	*1.5	6.0
1,300 and under 1,400	16.3	21.9	13.0	5.9	*0.4	5.2
1,400 and under 1,500	8.5	14.8	5.6	*2.9	*0.2	*1.2
1,500 and under 1,600	8.6	13.6	5.8	*2.7	*0.2	*1.0
1,600 and under 1,700	5.1	7.4	*3.7	*2.9	*0.4	*1.8
1,700 and under 1,800	5.4	11.2	*1.0	*1.3	*0.0	*0.0
1,800 and under 1,900	5.7	6.9	*0.9	*0.7	*0.0	*0.4
1,900 and under 2,000	*2.9	6.7	*1.1	*1.5	*0.0	*0.3
2,000 and over	24.1	34.1	7.5	*4.5	*0.5	*1.8
Could not be determined(a)	48.1	94.7	68.4	70.2	25.5	83.0
<b>Total</b>	<b>381.4</b>	<b>1,375.8</b>	<b>695.8</b>	<b>880.1</b>	<b>331.2</b>	<b>1,353.7</b>
Males	309.9	679.4	434.3	805.7	38.8	373.1
Females	71.5	696.4	261.5	74.5	292.4	980.6
--- \$ ---						
<i>Median weekly earnings</i> ---						
Males	927	875	747	600	650	600
Females	887	654	550	380	500	411
Persons	919	765	650	573	500	465
<i>Mean weekly earnings</i> ---						
Males	1,101	958	794	642	665	608
Females	951	671	570	368	495	416
Persons	1,072	809	708	618	516	469

8. WEEKLY EARNINGS OF EMPLOYEES IN MAIN JOB, BY OCCUPATION AND SECTOR —continued

	<i>Intermediate production and transport workers</i>	<i>Elementary clerical, sales and service workers</i>	<i>Labourers and related workers</i>	<i>Public sector</i>	<i>Private sector</i>	<i>Total</i>
TOTAL						
— '000 —						
<i>Weekly earnings in main job (\$) —</i>						
Under 100	32.5	163.5	103.5	33.5	388.7	422.2
100 and under 200	29.7	121.2	80.5	52.1	372.8	424.9
200 and under 300	30.3	98.6	72.6	67.6	449.8	517.4
300 and under 400	49.3	92.6	92.4	102.3	532.8	635.1
400 and under 500	124.3	109.8	149.7	139.0	809.7	948.7
500 and under 600	129.8	80.3	92.4	220.8	763.6	984.4
600 and under 700	78.4	45.2	53.3	204.9	556.5	761.4
700 and under 800	45.7	15.4	23.9	165.8	363.1	528.9
800 and under 900	37.4	13.6	11.9	156.9	266.2	423.1
900 and under 1,000	25.0	*3.5	7.7	131.6	193.3	324.9
1,000 and under 1,100	16.8	*2.6	7.5	78.4	144.4	222.8
1,100 and under 1,200	10.0	*1.1	*2.3	37.0	89.0	125.9
1,200 and under 1,300	11.4	*0.9	*3.5	27.0	84.0	111.0
1,300 and under 1,400	5.2	*0.7	*1.1	14.3	55.4	69.7
1,400 and under 1,500	*3.2	*0.0	*1.0	7.5	29.9	37.4
1,500 and under 1,600	*3.2	*0.1	*1.4	9.3	27.2	36.5
1,600 and under 1,700	*1.8	*0.0	*0.2	*2.9	20.5	23.3
1,700 and under 1,800	*1.5	*0.0	*0.4	5.8	14.9	20.7
1,800 and under 1,900	*0.7	*0.0	*0.0	*2.9	12.5	15.3
1,900 and under 2,000	*0.4	*0.2	*0.0	*3.2	9.9	13.1
2,000 and over	*1.5	*0.4	*0.4	9.8	64.9	74.7
Could not be determined(a)	42.1	54.2	37.2	76.1	447.3	523.4
<b>Total</b>	<b>680.0</b>	<b>804.0</b>	<b>742.7</b>	<b>1,548.6</b>	<b>5,696.2</b>	<b>7,244.8</b>
Males	588.8	266.0	462.2	726.7	3,231.4	3,958.2
Females	91.2	538.0	280.5	821.8	2,464.8	3,286.6
— \$ —						
<i>Median weekly earnings —</i>						
Males	550	427	450	750	580	600
Females	420	240	290	555	400	442
Persons	530	280	400	650	500	528
<i>Mean weekly earnings —</i>						
Males	593	406	442	799	671	695
Females	405	268	290	579	425	465
Persons	568	313	385	681	564	590

(a) See paragraphs 11 and 12 of the Explanatory Notes.



**9. WEEKLY EARNINGS OF EMPLOYEES IN MAIN JOB, BY INDUSTRY**

	<i>Agri- culture, forestry, and fishing</i>	<i>Mining</i>	<i>Manu- fac- turing</i>	<i>Elec- tricity, gas and water supply</i>	<i>Con- struc- tion</i>	<i>Whole- sale trade</i>	<i>Retail trade</i>	<i>Accommo- dation, cafes and restau- rants</i>	<i>Trans- port and storage</i>
FULL-TIME EMPLOYEES									
	— '000 —								
<i>Weekly earnings in main job (\$) —</i>									
Under 100	*0.2	*0.0	*2.6	*0.0	*0.0	*1.1	*2.6	*0.4	*0.1
100 and under 200	6.8	*0.0	7.0	*0.3	*3.1	*1.7	5.4	*3.6	*1.4
200 and under 300	8.9	*0.9	19.5	*0.0	15.0	8.9	24.6	8.1	5.6
300 and under 400	16.5	*0.7	57.1	*0.7	28.2	23.0	55.7	17.0	11.4
400 and under 500	23.7	*1.8	173.0	*3.5	36.9	63.9	124.4	36.7	30.4
500 and under 600	22.5	5.9	169.6	8.2	55.9	78.3	102.9	27.6	45.2
600 and under 700	9.6	*3.7	125.2	15.9	40.9	57.3	67.5	25.5	45.0
700 and under 800	5.6	*4.2	81.6	6.8	39.0	37.8	28.0	10.8	32.4
800 and under 900	*2.9	*4.2	65.0	5.4	27.0	26.5	12.8	4.8	23.2
900 and under 1,000	*2.4	5.8	49.6	5.4	18.6	16.3	10.2	5.8	14.9
1,000 and under 1,100	*2.2	6.4	33.7	*2.8	15.0	12.9	6.6	*2.0	14.4
1,100 and under 1,200	*0.8	5.1	23.7	*2.9	9.1	5.5	*3.6	*0.4	8.4
1,200 and under 1,300	*0.3	6.6	20.6	*3.8	12.1	5.9	*1.5	*1.7	8.1
1,300 and under 1,400	*0.0	5.4	13.9	*1.5	*3.3	7.1	*2.2	*1.6	*2.9
1,400 and under 1,500	*0.4	*2.0	*4.4	*0.8	*2.6	*2.8	*1.6	*0.2	*2.0
1,500 and under 1,600	*0.4	*2.6	6.1	*2.0	*1.5	*1.7	*0.6	*0.1	*1.8
1,600 and under 1,700	*0.6	*2.4	*1.7	*0.0	*2.4	*2.7	*1.3	*1.0	*0.7
1,700 and under 1,800	*0.0	*0.7	*0.8	*0.0	*1.6	*2.1	*0.4	*0.0	*0.8
1,800 and under 1,900	*0.2	*1.1	*1.7	*0.0	*1.6	*1.3	*1.4	*0.3	*0.8
1,900 and under 2,000	*0.0	*1.6	*0.6	*0.0	*0.9	*0.8	*0.2	*0.2	*0.9
2,000 and over	*0.1	*3.2	8.0	*0.8	5.6	5.8	*1.1	*0.0	*4.5
Could not be determined(a)	15.2	8.8	61.3	4.7	32.7	35.4	47.2	13.4	18.2
<i>Total</i>	<i>119.3</i>	<i>73.2</i>	<i>926.7</i>	<i>65.5</i>	<i>353.2</i>	<i>398.7</i>	<i>501.7</i>	<i>161.1</i>	<i>273.3</i>
Males	94.0	65.6	735.7	55.4	323.9	302.1	322.1	102.0	211.9
Females	25.3	7.6	191.0	10.1	29.4	96.6	179.7	59.2	61.4
	— \$ —								
<i>Median weekly earnings —</i>									
Males	499	1149	618	750	650	622	525	550	700
Females	410	758	500	650	530	551	460	480	591
Persons	468	1034	600	730	625	600	500	507	655
<i>Mean weekly earnings —</i>									
Males	522	1,176	703	865	732	736	574	605	784
Females	430	738	566	680	573	593	486	482	632
Persons	503	1,124	675	834	719	700	542	559	750

9. WEEKLY EARNINGS OF EMPLOYEES IN MAIN JOB, BY INDUSTRY —continued

	Communi- cation services	Finance and insur- ance	Property and business services	Gov- ern- ment adminis- tration and defence	Edu- cation	Health and comm- unity services	Cultural and recrea- tional services	Personal and other services	Total
FULL-TIME EMPLOYEES									
— '000 —									
<i>Weekly earnings in main job (\$) —</i>									
Under 100	*0.0	*0.3	*1.2	*0.2	*1.0	*3.2	*0.3	*1.1	14.4
100 and under 200	*0.0	*0.9	5.2	*1.3	*1.9	*2.7	*1.3	4.7	47.1
200 and under 300	*0.5	4.6	18.6	*2.8	7.0	9.7	*3.5	7.1	145.3
300 and under 400	*3.1	5.9	26.3	*4.5	13.9	27.4	5.1	13.7	310.2
400 and under 500	9.3	24.0	66.3	18.6	28.6	60.5	15.3	25.7	742.5
500 and under 600	21.3	50.8	83.5	58.1	39.7	70.8	15.5	23.2	878.9
600 and under 700	20.2	38.4	68.8	44.3	50.7	61.9	13.0	22.5	710.5
700 and under 800	13.8	29.6	56.9	42.6	42.7	41.7	10.6	17.0	501.3
800 and under 900	14.5	18.8	40.8	28.2	77.9	31.8	6.7	17.5	408.0
900 and under 1,000	9.1	13.2	32.9	22.4	65.0	24.9	5.5	14.4	316.3
1,000 and under 1,100	6.9	11.5	21.9	15.9	26.6	22.5	*4.2	11.6	217.2
1,100 and under 1,200	*4.5	4.6	21.6	10.5	10.7	6.8	*1.3	*4.0	123.5
1,200 and under 1,300	*1.9	5.6	16.3	7.5	6.9	*4.5	*0.7	*3.2	107.3
1,300 and under 1,400	*1.5	6.6	10.5	4.8	*2.9	*2.9	*0.6	*1.5	69.4
1,400 and under 1,500	*2.3	*4.1	7.0	*1.3	*1.3	*1.7	*0.7	*1.6	37.0
1,500 and under 1,600	*0.3	4.5	4.8	*1.3	*2.2	*2.7	*1.0	*1.2	34.8
1,600 and under 1,700	*0.0	*1.1	5.7	*0.3	*0.8	*2.4	*0.0	*0.3	23.3
1,700 and under 1,800	*0.8	*2.9	5.3	*0.9	*2.8	*1.5	*0.0	*0.0	20.6
1,800 and under 1,900	*0.0	*1.7	*2.8	*1.0	*0.0	*1.1	*0.0	*0.0	14.9
1,900 and under 2,000	*0.3	*1.9	*2.2	*0.3	*1.0	*2.2	*0.0	*0.0	13.1
2,000 and over	*0.7	8.1	21.9	*2.3	*1.1	8.1	*1.0	*0.9	73.2
Could not be determined(a)	8.6	18.9	63.0	10.8	15.7	25.3	7.3	18.1	404.8
<i>Total</i>	<i>119.5</i>	<i>258.1</i>	<i>583.6</i>	<i>279.8</i>	<i>400.4</i>	<i>416.1</i>	<i>93.8</i>	<i>189.4</i>	<i>5,213.5</i>
Males	83.9	125.2	354.3	176.7	157.0	133.4	54.9	119.2	3,417.2
Females	35.6	132.9	229.3	103.1	243.3	282.8	39.0	70.1	1,796.3
— \$ —									
<i>Median weekly earnings —</i>									
Males	750	800	769	733	865	693	600	750	657
Females	625	600	580	650	750	600	600	500	570
Persons	700	686	684	700	800	600	600	650	615
<i>Mean weekly earnings —</i>									
Males	802	994	945	801	863	883	721	761	765
Females	670	671	678	703	726	648	635	526	626
Persons	763	827	837	765	779	723	685	673	716

9. WEEKLY EARNINGS OF EMPLOYEES IN MAIN JOB, BY INDUSTRY —continued

	Agri- culture, forestry, and fishing	Mining	Manu- fac- turing	Elec- tricity, gas and water supply	Con- struc- tion	Whole- sale trade	Retail trade	Accommo- dation, cafes and restau- rants	Trans- port and storage
	TOTAL								
	— '000 —								
<i>Weekly earnings in main job (\$) —</i>									
Under 100	7.8	*0.0	17.1	*0.0	*3.1	10.2	193.0	47.9	4.8
100 and under 200	14.7	*0.0	18.9	*0.3	9.6	8.0	141.1	44.6	6.2
200 and under 300	15.7	*1.1	40.8	*0.5	20.8	22.5	116.4	49.0	11.0
300 and under 400	25.7	*1.3	72.0	*1.7	36.0	34.4	115.0	47.9	19.2
400 and under 500	27.5	*1.8	186.5	*3.5	42.8	75.7	146.0	53.8	38.2
500 and under 600	25.9	6.5	176.6	8.6	59.3	82.2	108.4	33.8	49.0
600 and under 700	11.9	*3.7	128.8	15.9	43.2	58.7	70.7	28.5	46.2
700 and under 800	5.6	*4.2	82.7	7.2	40.4	37.8	29.8	12.0	33.2
800 and under 900	*4.2	*4.2	66.3	5.4	27.9	26.9	13.0	4.9	24.7
900 and under 1,000	*3.0	5.8	50.8	5.4	19.1	16.5	10.2	5.8	15.2
1,000 and under 1,100	*2.2	6.9	33.7	*2.8	16.1	13.2	7.0	*2.0	14.4
1,100 and under 1,200	*0.8	5.1	23.7	*2.9	9.1	5.6	*3.6	*0.4	8.8
1,200 and under 1,300	*0.3	6.6	21.4	*3.8	13.1	5.9	*1.5	*1.7	8.1
1,300 and under 1,400	*0.0	5.4	13.9	*1.5	*3.3	7.1	*2.2	*1.6	*2.9
1,400 and under 1,500	*0.4	*2.0	4.7	*0.8	*2.6	*2.8	*1.6	*0.2	*2.0
1,500 and under 1,600	*0.4	*2.6	6.1	*2.0	*1.5	*1.7	*0.6	*0.1	*2.3
1,600 and under 1,700	*0.6	*2.4	*1.7	*0.0	*2.4	*2.7	*1.3	*1.0	*0.7
1,700 and under 1,800	*0.0	*0.7	*0.8	*0.0	*1.6	*2.1	*0.4	*0.0	*0.8
1,800 and under 1,900	*0.2	*1.1	*1.7	*0.0	*1.6	*1.3	*1.4	*0.3	*0.8
1,900 and under 2,000	*0.0	*1.6	*0.6	*0.0	*0.9	*0.8	*0.2	*0.2	*0.9
2,000 and over	*0.1	*3.2	8.0	*0.8	5.6	6.2	*1.1	*0.0	*4.5
Could not be determined(a)	17.3	9.3	70.8	5.3	39.0	40.0	78.2	24.0	21.5
<b>Total</b>	<b>164.2</b>	<b>75.6</b>	<b>1,027.4</b>	<b>68.4</b>	<b>399.0</b>	<b>462.2</b>	<b>1,042.8</b>	<b>359.6</b>	<b>315.4</b>
Males	115.8	67.1	777.1	56.5	349.9	320.3	490.2	165.6	234.5
Females	48.4	8.4	250.3	11.9	49.0	141.9	552.6	194.1	80.9
	— \$ —								
<i>Median weekly earnings —</i>									
Males	450	1126	600	750	625	600	423	435	672
Females	321	758	470	644	460	480	247	283	538
Persons	418	1008	570	711	600	557	319	345	620
<i>Mean weekly earnings —</i>									
Males	482	1,165	684	861	711	714	424	459	744
Females	348	718	506	633	479	503	278	299	568
Persons	443	1,108	641	819	683	648	346	373	699

9. WEEKLY EARNINGS OF EMPLOYEES IN MAIN JOB, BY INDUSTRY —continued

	Communi- cation services	Finance and insur- ance	Property and business services	Govern- ment adminis- tration and defence	Edu- cation	Health and comm- unity services	Cultural and recrea- tional services	Personal and other services	Total
TOTAL									
— '000 —									
<i>Weekly earnings in main job (\$) —</i>									
Under 100	*1.1	*0.9	31.3	5.7	20.9	37.0	20.2	21.2	422.2
100 and under 200	*2.3	6.8	37.5	7.8	39.7	46.6	20.7	20.2	424.9
200 and under 300	5.3	17.4	56.0	11.8	38.9	79.0	11.6	19.6	517.4
300 and under 400	7.9	28.0	53.3	12.4	48.0	97.3	14.6	20.2	635.1
400 and under 500	12.4	31.5	86.7	24.8	49.5	117.7	20.5	30.1	948.7
500 and under 600	22.2	52.4	96.7	63.2	55.4	100.8	16.6	26.8	984.4
600 and under 700	20.7	38.8	75.0	48.5	57.4	76.6	14.1	22.6	761.4
700 and under 800	13.8	30.3	60.3	43.8	47.2	51.9	11.3	17.5	528.9
800 and under 900	14.5	18.8	43.5	28.3	80.2	36.2	6.7	17.5	423.1
900 and under 1,000	9.1	13.9	33.9	22.9	66.0	27.5	5.6	14.4	324.9
1,000 and under 1,100	7.2	11.8	22.7	16.1	26.9	23.8	*4.2	11.6	222.8
1,100 and under 1,200	*4.5	4.6	22.8	11.0	10.7	7.0	*1.3	*4.0	125.9
1,200 and under 1,300	*1.9	5.6	16.9	7.6	6.9	5.2	*1.2	*3.2	111.0
1,300 and under 1,400	*1.5	6.6	10.8	4.8	*2.9	*2.9	*0.6	*1.5	69.7
1,400 and under 1,500	*2.3	*4.1	7.0	*1.3	*1.3	*1.7	*0.7	*1.6	37.4
1,500 and under 1,600	*0.3	4.9	5.6	*1.3	*2.2	*2.7	*1.0	*1.2	36.5
1,600 and under 1,700	*0.0	*1.1	5.7	*0.3	*0.8	*2.4	*0.0	*0.3	23.3
1,700 and under 1,800	*0.8	*2.9	5.3	*1.0	*2.8	*1.5	*0.0	*0.0	20.7
1,800 and under 1,900	*0.0	*1.7	*2.8	*1.0	*0.0	*1.5	*0.0	*0.0	15.3
1,900 and under 2,000	*0.3	*1.9	*2.2	*0.3	*1.0	*2.2	*0.0	*0.0	13.1
2,000 and over	*0.7	8.1	22.2	*2.3	*1.1	8.4	*1.4	*0.9	74.7
Could not be determined(a)	9.8	21.2	75.9	14.0	23.4	42.7	9.8	21.2	523.4
<b>Total</b>	<b>138.7</b>	<b>313.3</b>	<b>774.3</b>	<b>330.1</b>	<b>583.1</b>	<b>772.6</b>	<b>162.2</b>	<b>255.8</b>	<b>7,244.8</b>
Males	91.1	129.4	414.9	185.4	186.3	165.7	75.0	133.4	3,958.2
Females	47.6	184.0	359.4	144.8	396.8	606.9	87.2	122.5	3,286.6
— \$ —									
<i>Median weekly earnings —</i>									
Males	700	800	700	718	816	600	500	690	600
Females	576	538	500	595	550	450	350	388	442
Persons	650	600	576	650	625	480	450	500	528
<i>Mean weekly earnings —</i>									
Males	762	974	855	782	775	780	581	698	695
Females	581	579	537	605	567	485	401	382	465
Persons	701	739	703	704	633	547	484	545	590

(a) See paragraphs 11 and 12 of the Explanatory Notes.

**10. WEEKLY EARNINGS OF FULL-TIME EMPLOYEES IN MAIN JOB, BY AGE**

	15-19	20-24	25-34	35-44	45-54	55-59	60 and over	20 and over	15 and over
<b>MALES</b>									
— '000 —									
<i>Weekly earnings in main job (\$)</i> —									
Under 100	*0.8	*0.4	*2.1	*2.0	*1.9	*0.5	*1.0	7.9	8.7
100 and under 200	10.1	*2.1	4.7	5.0	*3.1	*2.2	*1.7	18.7	28.8
200 and under 300	37.7	12.0	12.5	10.9	9.4	*4.1	*4.0	52.9	90.6
300 and under 400	36.7	47.9	26.9	23.6	21.4	7.3	*4.1	131.2	167.9
400 and under 500	23.2	90.9	120.2	75.3	65.9	20.5	18.3	391.0	414.2
500 and under 600	*2.4	75.2	180.5	123.9	90.2	28.5	17.5	515.8	518.2
600 and under 700	*2.7	54.2	157.0	113.5	85.6	25.5	12.4	448.2	450.9
700 and under 800	*2.7	27.7	115.1	98.5	70.4	14.7	7.0	333.4	336.0
800 and under 900	*0.7	14.5	90.1	84.3	67.7	16.4	5.0	277.9	278.6
900 and under 1,000	*0.0	8.4	55.0	77.8	64.6	13.6	6.2	225.6	225.6
1,000 and under 1,100	*0.6	*4.3	41.4	58.7	46.7	12.1	*3.0	166.1	166.8
1,100 and under 1,200	*0.0	*0.8	23.5	37.2	31.0	6.6	*2.1	101.2	101.2
1,200 and under 1,300	*0.0	*0.6	25.8	36.5	24.5	6.9	*1.2	95.4	95.4
1,300 and under 1,400	*0.0	*0.5	14.7	20.7	16.9	*3.5	*1.3	57.6	57.6
1,400 and under 1,500	*0.0	*0.6	6.6	12.2	10.5	*1.9	*0.8	32.6	32.6
1,500 and under 1,600	*0.0	*0.0	5.8	9.6	12.0	*3.9	*0.4	31.8	31.8
1,600 and under 1,700	*0.0	*0.0	*3.0	10.2	4.8	*0.9	*0.0	18.9	18.9
1,700 and under 1,800	*0.0	*0.5	5.3	5.5	4.8	*0.8	*0.3	17.2	17.2
1,800 and under 1,900	*0.0	*0.0	*1.4	*4.3	5.3	*1.6	*0.0	12.6	12.6
1,900 and under 2,000	*0.0	*0.1	*1.9	*3.3	5.1	*1.1	*0.0	11.5	11.5
2,000 and over	*0.0	*1.0	9.1	26.3	21.1	4.9	*1.7	64.2	64.2
Could not be determined(a)	7.9	23.8	63.0	70.6	81.0	22.6	19.1	280.1	288.0
<i>Total</i>	125.5	365.5	965.5	909.8	743.8	200.1	107.1	3,291.7	3,417.2
— \$ —									
Median weekly earnings in main job	310	500	650	750	755	700	571	676	657
Mean weekly earnings in main job	338	546	730	856	886	810	666	782	765
<b>FEMALES</b>									
— '000 —									
<i>Weekly earnings in main job (\$)</i> —									
Under 100	*0.5	*0.4	*1.0	*1.8	*1.7	*0.0	*0.3	5.2	5.7
100 and under 200	*4.2	*2.7	*2.2	*2.6	4.6	*1.2	*0.8	14.1	18.3
200 and under 300	19.9	7.1	7.0	7.3	8.6	*2.3	*2.5	34.8	54.8
300 and under 400	21.4	30.2	30.5	24.7	26.6	5.5	*3.5	120.9	142.3
400 and under 500	7.7	82.7	83.6	68.8	68.9	12.9	*3.7	320.6	328.2
500 and under 600	*2.2	63.3	120.8	81.1	74.9	13.8	4.6	358.4	360.6
600 and under 700	*0.7	35.5	96.3	55.5	55.5	12.0	*4.2	258.9	259.6
700 and under 800	*0.6	13.5	72.4	40.2	29.2	6.7	*2.6	164.6	165.2
800 and under 900	*0.0	*4.2	44.8	41.1	31.5	*4.4	*3.4	129.4	129.4
900 and under 1,000	*0.0	*3.0	22.3	30.2	30.8	*4.2	*0.1	90.7	90.7
1,000 and under 1,100	*0.0	*2.4	12.4	20.6	11.8	*2.8	*0.4	50.4	50.4
1,100 and under 1,200	*0.0	*0.1	9.9	4.8	6.0	*1.5	*0.0	22.4	22.4
1,200 and under 1,300	*0.0	*0.6	*3.7	*3.1	*4.3	*0.1	*0.0	11.8	11.8
1,300 and under 1,400	*0.0	*0.5	4.6	*3.2	*3.4	*0.0	*0.0	11.8	11.8
1,400 and under 1,500	*0.0	*0.0	*2.4	*1.7	*0.0	*0.0	*0.4	*4.4	*4.4
1,500 and under 1,600	*0.0	*0.0	*1.4	*0.6	*0.5	*0.0	*0.6	*3.1	*3.1
1,600 and under 1,700	*0.0	*0.2	*3.2	*0.4	*0.3	*0.4	*0.0	*4.4	*4.4
1,700 and under 1,800	*0.0	*0.0	*0.4	*1.4	*1.0	*0.5	*0.0	*3.3	*3.3
1,800 and under 1,900	*0.0	*0.0	*0.7	*1.4	*0.2	*0.0	*0.0	*2.3	*2.3
1,900 and under 2,000	*0.0	*0.0	*0.0	*1.6	*0.0	*0.0	*0.0	*1.6	*1.6
2,000 and over	*0.0	*0.0	*3.3	*2.3	*3.4	*0.0	*0.0	9.1	9.1
Could not be determined(a)	4.8	14.5	35.2	28.8	26.9	5.5	*1.3	112.1	116.9
<i>Total</i>	61.9	261.0	558.2	423.4	390.0	73.6	28.2	1,734.3	1,796.3
— \$ —									
Median weekly earnings in main job	310	500	600	600	584	577	537	576	570
Mean weekly earnings in main job	322	514	661	673	655	617	568	637	626

**10. WEEKLY EARNINGS OF FULL-TIME EMPLOYEES IN MAIN JOB, BY AGE—continued**

	15-19	20-24	25-34	35-44	45-54	55-59	60 and over	20 and over	15 and over
PERSONS									
— '000 —									
<i>Weekly earnings in main job (\$)</i> —									
Under 100	*1.2	*0.8	*3.1	*3.8	*3.5	*0.5	*1.4	13.1	14.4
100 and under 200	14.3	4.7	6.9	7.6	7.7	*3.4	*2.4	32.9	47.1
200 and under 300	57.6	19.1	19.6	18.2	18.0	6.4	6.5	87.7	145.3
300 and under 400	58.1	78.1	57.4	48.3	47.9	12.8	7.5	252.1	310.2
400 and under 500	30.9	173.6	203.7	144.1	134.8	33.4	22.0	711.6	742.5
500 and under 600	4.6	138.5	301.2	205.0	165.1	42.3	22.1	874.2	878.9
600 and under 700	*3.4	89.7	253.3	169.0	141.1	37.4	16.6	707.1	710.5
700 and under 800	*3.3	41.2	187.5	138.7	99.7	21.4	9.6	498.0	501.3
800 and under 900	*0.7	18.8	134.9	125.4	99.2	20.7	8.4	407.3	408.0
900 and under 1,000	*0.0	11.5	77.3	108.0	95.4	17.8	6.4	316.3	316.3
1,000 and under 1,100	*0.6	6.7	53.8	79.3	58.5	14.9	*3.4	216.5	217.2
1,100 and under 1,200	*0.0	*0.9	33.4	42.0	37.0	8.1	*2.1	123.5	123.5
1,200 and under 1,300	*0.0	*1.2	29.5	39.5	28.8	7.0	*1.2	107.3	107.3
1,300 and under 1,400	*0.0	*1.0	19.3	23.9	20.3	*3.5	*1.3	69.4	69.4
1,400 and under 1,500	*0.0	*0.6	9.0	13.9	10.5	*1.9	*1.1	37.0	37.0
1,500 and under 1,600	*0.0	*0.0	7.2	10.3	12.5	*3.9	*0.9	34.8	34.8
1,600 and under 1,700	*0.0	*0.2	6.2	10.6	5.1	*1.3	*0.0	23.3	23.3
1,700 and under 1,800	*0.0	*0.5	5.7	7.0	5.9	*1.2	*0.3	20.6	20.6
1,800 and under 1,900	*0.0	*0.0	*2.1	5.7	5.5	*1.6	*0.0	14.9	14.9
1,900 and under 2,000	*0.0	*0.1	*1.9	4.9	5.1	*1.1	*0.0	13.1	13.1
2,000 and over	*0.0	*1.0	12.4	28.6	24.5	4.9	*1.7	73.2	73.2
Could not be determined(a)	12.6	38.3	98.2	99.3	107.9	28.1	20.4	392.2	404.8
<b>Total</b>	<b>187.4</b>	<b>626.5</b>	<b>1,523.7</b>	<b>1,333.1</b>	<b>1,133.8</b>	<b>273.7</b>	<b>135.3</b>	<b>5,026.1</b>	<b>5,213.5</b>
— \$ —									
Median weekly earnings in main job	310	500	634	700	692	650	556	634	615
Mean weekly earnings in main job	333	533	705	798	804	756	643	731	716

(a) See paragraphs 11 and 12 of the Explanatory Notes.

**11. WEEKLY EARNINGS OF FULL-TIME EMPLOYEES IN MAIN JOB, BY SIZE OF LOCATION**

	<i>Less than 10</i>	<i>10 - 19</i>	<i>20 - 99</i>	<i>100 or more</i>	<i>Don't know</i>	<i>Total</i>
<b>MALES</b>						
— '000 —						
<i>Weekly earnings in main job (\$) —</i>						
Under 200	19.5	*2.9	6.4	8.4	*0.4	37.5
200 and under 400	127.7	37.2	53.9	30.2	9.5	258.5
400 and under 600	286.0	128.4	246.5	237.3	34.3	932.5
600 and under 800	168.5	92.6	218.9	280.1	26.7	786.9
800 and under 1,000	71.4	52.5	149.5	213.2	17.4	504.2
1,000 and under 1,200	40.7	22.4	66.6	133.2	4.9	267.9
1,200 and under 1,400	16.2	11.2	40.6	82.6	*2.5	153.0
1,400 and under 1,600	9.0	4.6	10.7	38.6	*1.4	64.3
1,600 and over	23.9	8.9	31.2	59.2	*1.1	124.4
Could not be determined(a)	95.5	31.5	51.7	82.0	27.3	288.0
<i>Total</i>	<i>858.4</i>	<i>392.2</i>	<i>876.3</i>	<i>1,164.9</i>	<i>125.5</i>	<i>3,417.2</i>
— \$ —						
Median weekly earnings in main job	550	600	670	780	600	657
Mean weekly earnings in main job	657	686	764	877	669	765
<b>FEMALES</b>						
— '000 —						
<i>Weekly earnings in main job (\$) —</i>						
Under 200	13.7	*1.9	*4.4	*2.1	*2.0	24.0
200 and under 400	72.9	34.8	47.0	36.3	6.1	197.1
400 and under 600	153.0	92.9	205.7	221.2	16.1	688.8
600 and under 800	58.7	52.9	127.6	178.0	7.6	424.8
800 and under 1,000	19.0	19.1	80.6	98.4	*3.1	220.1
1,000 and under 1,200	5.4	*2.9	19.2	43.9	*1.3	72.8
1,200 and under 1,400	*2.2	*3.6	4.8	13.0	*0.0	23.6
1,400 and under 1,600	*1.8	*0.5	*2.0	*3.0	*0.2	7.5
1,600 and over	*3.2	*1.9	*2.9	12.8	*0.0	20.7
Could not be determined(a)	34.4	14.2	26.7	32.8	8.8	116.9
<i>Total</i>	<i>364.4</i>	<i>224.6</i>	<i>520.8</i>	<i>641.4</i>	<i>45.1</i>	<i>1,796.3</i>
— \$ —						
Median weekly earnings in main job	490	533	580	623	519	570
Mean weekly earnings in main job	526	576	628	702	538	626
<b>PERSONS</b>						
— '000 —						
<i>Weekly earnings in main job (\$) —</i>						
Under 200	33.2	4.7	10.8	10.5	*2.3	61.5
200 and under 400	200.6	71.9	100.9	66.5	15.6	455.5
400 and under 600	439.0	221.2	452.2	458.5	50.4	1,621.3
600 and under 800	227.2	145.6	346.5	458.2	34.3	1,211.8
800 and under 1,000	90.4	71.6	230.1	311.6	20.5	724.3
1,000 and under 1,200	46.2	25.4	85.9	177.1	6.2	340.7
1,200 and under 1,400	18.4	14.8	45.4	95.5	*2.5	176.6
1,400 and under 1,600	10.8	5.1	12.7	41.6	*1.6	71.8
1,600 and over	27.1	10.8	34.1	72.0	*1.1	145.1
Could not be determined(a)	129.9	45.6	78.4	114.8	36.1	404.8
<b>Total</b>	<b>1,222.7</b>	<b>616.8</b>	<b>1,397.0</b>	<b>1,806.3</b>	<b>170.6</b>	<b>5,213.5</b>
— \$ —						
Median weekly earnings in main job	520	580	630	713	593	615
Mean weekly earnings in main job	618	646	713	814	634	716

(a) See paragraphs 11 and 12 of the Explanatory Notes.

**12. WEEKLY EARNINGS OF MULTIPLE JOB HOLDERS WHO WERE EMPLOYEES IN BOTH JOBS**

	Weekly earnings in second job (\$)				Total	Median weekly earnings in second job	Mean weekly earnings in second job
	Under 100	100 and under 200	200 and over	Could not be determined			
<b>MALES</b>							
				— '000 —			
<i>Weekly earnings in main job (\$)</i> —							
Under 200	9.2	*4.1	*1.7	*0.5	15.5	80	104
200 and under 400	8.0	7.6	7.1	*1.1	23.8	135	163
400 and under 600	8.5	11.0	9.6	*2.7	31.8	130	190
600 and under 800	*2.1	4.7	7.0	*2.5	16.4	200	240
800 and under 1,000	*0.9	*1.6	*2.0	*0.3	4.9	150	*294
1,000 and under 1,200	*0.4	*1.0	*0.8	*1.3	*3.5	160	*254
1,200 and under 1,400	*0.0	*0.0	*2.0	*0.0	*2.0	350	*423
1,400 and under 1,600	*0.0	*0.0	*0.5	*0.3	*0.9	510	*510
1,600 and over	*0.3	*0.7	*0.6	*0.9	*2.5	190	*884
Could not be determined(a)	*0.4	*0.7	*0.6	6.2	7.9	..	..
<i>Total</i>	29.9	31.4	31.9	15.9	109.1	140	204
				— \$ —			
Median weekly earnings in main job	300	420	550	..	450	..	..
Mean weekly earnings in main job	363	486	623	..	521	..	..
<b>FEMALES</b>							
				— '000 —			
<i>Weekly earnings in main job (\$)</i> —							
Under 200	26.0	10.0	*3.7	*1.5	41.2	66	94
200 and under 400	16.7	20.2	18.5	*1.7	57.1	150	169
400 and under 600	9.3	16.8	11.1	*1.7	39.1	145	186
600 and under 800	*2.1	5.0	*3.6	*0.8	11.5	144	186
800 and under 1,000	*0.7	*0.2	*3.5	*0.0	*4.4	252	*284
1,000 and under 1,200	*0.0	*1.1	*0.5	*0.0	*1.6	180	*166
1,200 and under 1,400	*0.0	*0.0	*0.0	*0.1	*0.1	*0.0	*0.0
1,400 and under 1,600	*0.0	*0.0	*0.0	*0.0	*0.0	*0.0	*0.0
1,600 and over	*0.0	*0.0	*0.0	*0.0	*0.0	*0.0	*0.0
Could not be determined(a)	*1.0	*0.4	*0.6	6.5	8.6	..	..
<i>Total</i>	55.7	53.9	41.6	12.3	163.5	120	158
				— \$ —			
Median weekly earnings in main job	210	351	375	..	300	..	..
Mean weekly earnings in main job	259	373	417	..	344	..	..
<b>PERSONS</b>							
				— '000 —			
<i>Weekly earnings in main job (\$)</i> —							
Under 200	35.2	14.2	5.4	*1.9	56.6	70	97
200 and under 400	24.8	27.9	25.6	*2.7	80.9	144	167
400 and under 600	17.8	27.9	20.7	*4.5	70.9	140	188
600 and under 800	*4.2	9.7	10.6	*3.3	27.8	160	216
800 and under 1,000	*1.6	*1.8	5.6	*0.3	9.2	250	289
1,000 and under 1,200	*0.4	*2.1	*1.3	*1.3	5.2	160	*217
1,200 and under 1,400	*0.0	*0.0	*2.0	*0.1	*2.1	350	*423
1,400 and under 1,600	*0.0	*0.0	*0.5	*0.3	*0.9	510	*510
1,600 and over	*0.3	*0.7	*0.6	*0.9	*2.5	190	*884
Could not be determined(a)	*1.3	*1.1	*1.2	12.8	16.4	..	..
<b>Total</b>	<b>85.6</b>	<b>85.3</b>	<b>73.5</b>	<b>28.2</b>	<b>272.6</b>	<b>130</b>	<b>176</b>
				— \$ —			
Median weekly earnings in main job	250	400	440	..	358	..	..
Mean weekly earnings in main job	295	414	506	..	414	..	..

(a) See paragraphs 11 and 12 of the Explanatory Notes.



### 13. STANDARD BENEFITS RECEIVED BY EMPLOYEES IN MAIN JOB

	No standard benefit received	Type of standard benefit received				Total(a)	Proportion receiving a benefit
		Super-annuation	Holiday leave	Sick leave	Long service leave		
MALES							
— '000 —							
%							
<i>Weekly earnings in main job (\$) —</i>							
Under 200	143.2	125.5	46.3	47.6	29.3	282.3	49.3
200 and under 400	50.0	339.8	224.9	223.4	159.2	405.3	87.7
400 and under 600	41.3	945.3	813.9	809.9	666.6	1,007.5	95.9
600 and under 800	14.2	782.0	710.3	711.4	612.0	807.1	98.2
800 and under 1,000	13.0	496.5	461.7	462.2	432.7	514.9	97.5
1,000 and under 1,200	6.9	261.8	247.3	246.8	226.1	272.4	97.5
1,200 and under 1,400	5.8	149.2	135.1	137.4	129.9	155.9	96.3
1,400 and under 1,600	*2.9	61.7	58.8	58.2	51.0	66.0	95.5
1,600 and over	5.8	117.6	103.8	103.4	90.6	125.7	95.4
Could not be determined(b)	39.9	270.2	226.5	225.1	177.0	321.1	87.6
<i>Industry —</i>							
Agriculture, forestry and fishing	16.1	96.0	54.6	54.0	32.6	115.8	86.1
Mining	*2.0	64.1	59.8	59.1	52.4	67.1	97.0
Manufacturing	28.9	737.4	666.3	664.5	582.6	777.1	96.3
Electricity, gas and water supply	*0.0	56.5	55.3	55.3	53.2	56.5	100.0
Construction	41.2	299.4	223.2	226.6	194.7	349.9	88.2
Wholesale trade	13.4	300.5	278.8	276.8	226.9	320.3	95.8
Retail trade	91.7	380.9	303.9	302.3	228.2	490.2	81.3
Accommodation, cafes and restaurants	26.5	134.9	85.9	86.6	62.4	165.6	84.0
Transport and storage	15.0	216.4	187.1	186.3	162.6	234.5	93.6
Communication services	5.3	84.2	79.7	79.5	73.7	91.1	94.1
Finance and insurance	*3.2	123.3	115.2	116.1	107.0	129.4	97.5
Property and business services	38.9	364.0	287.5	284.7	219.6	414.9	90.6
Government administration and defence	*2.2	181.3	176.2	176.6	170.5	185.4	98.8
Education	9.2	175.1	161.5	160.8	148.6	186.3	95.1
Health and community services	11.0	149.5	132.3	132.7	112.3	165.7	93.3
Cultural and recreational services	10.2	63.4	48.5	49.9	40.9	75.0	86.4
Personal and other services	8.2	122.5	112.8	113.4	106.3	133.4	93.8
<i>Occupation —</i>							
Managers and administrators	13.6	287.5	258.6	258.3	213.5	309.9	95.6
Professionals	35.0	631.4	562.3	560.1	481.7	679.4	94.9
Associate professionals	21.9	400.0	373.3	372.7	315.9	434.3	94.9
Tradespersons and related workers	43.8	744.6	654.5	654.6	543.8	805.7	94.6
Advanced clerical and service workers	*1.6	37.2	31.5	31.7	29.2	38.8	95.9
Intermediate clerical, sales and service workers	23.1	345.8	300.1	300.4	275.4	373.1	93.8
Intermediate production and transport workers	47.9	530.3	437.2	435.5	367.3	588.8	91.9
Elementary clerical, sales and service workers	53.9	206.1	151.6	150.7	130.1	266.0	79.7
Labourers and related workers	82.1	366.7	259.6	261.3	217.6	462.2	82.2
<i>Full-time and part-time employees —</i>							
Full-time	122.4	3,224.4	2,937.2	2,930.3	2,508.3	3,417.2	96.4
Part-time	200.6	325.2	91.4	95.0	66.2	540.9	62.9
<i>Permanent or casual employees —</i>							
Permanent	. .	2,985.7	3,028.6	3,025.3	2,518.8	3,064.1	100.0
Casual	323.0	563.8	. .	. .	55.7	894.1	63.9
<i>Sector —</i>							
Public	16.6	703.0	679.6	679.3	651.1	726.7	97.7
Private	306.4	2,846.5	2,349.1	2,346.1	1,923.4	3,231.4	90.5
<i>Size of location (employees) —</i>							
Less than 10	147.0	834.9	604.0	602.4	412.8	1,018.0	85.6
10-19	43.4	421.4	345.2	343.7	273.6	475.2	90.9
20-99	69.1	933.5	827.8	824.8	736.9	1,019.5	93.2
100 or more	39.6	1,220.4	1,139.3	1,142.7	1,067.9	1,276.9	96.9
Don't know	23.9	139.3	112.4	111.7	83.3	168.6	85.8
<i>Total</i>	<i>323.0</i>	<i>3,549.5</i>	<i>3,028.6</i>	<i>3,025.3</i>	<i>2,574.5</i>	<i>3,958.2</i>	<i>91.8</i>

**13. STANDARD BENEFITS RECEIVED BY EMPLOYEES IN MAIN JOB—continued**

	<i>Type of standard benefit received</i>					<i>Total(a)</i>	<i>Proportion receiving a benefit</i>
	<i>No standard benefit received</i>	<i>Super-annuation</i>	<i>Holiday leave</i>	<i>Sick leave</i>	<i>Long service leave</i>		
<b>FEMALES</b>							
	— '000 —						%
<i>Weekly earnings in main job (\$) —</i>							
Under 200	234.1	307.6	90.5	92.4	69.4	564.8	58.6
200 and under 400	52.9	675.8	439.6	438.7	362.8	747.2	92.9
400 and under 600	20.9	891.7	762.6	768.7	665.8	925.6	97.7
600 and under 800	4.7	473.3	439.8	442.0	400.7	483.3	99.0
800 and under 1,000	*0.5	231.4	219.5	223.4	208.7	233.0	99.8
1,000 and under 1,200	*0.4	74.7	73.5	72.5	66.7	76.3	99.5
1,200 and under 1,400	*0.5	24.0	22.8	22.1	20.2	24.8	98.1
1,400 and under 1,600	*0.0	7.9	6.6	6.3	5.1	7.9	100.0
1,600 and over	*0.0	21.3	18.8	18.8	16.2	21.5	100.0
Could not be determined(b)	26.1	171.8	122.9	121.4	99.4	202.3	87.1
<i>Industry —</i>							
Agriculture, forestry and fishing	9.9	35.7	15.8	15.7	9.8	48.4	79.4
Mining	*0.4	8.0	7.2	7.2	6.4	8.4	95.2
Manufacturing	15.7	231.4	189.4	190.5	164.3	250.3	93.7
Electricity, gas and water supply	*0.0	11.9	9.9	9.9	9.8	11.9	100.0
Construction	*2.6	45.8	33.6	33.4	23.2	49.0	94.6
Wholesale trade	8.9	128.8	101.9	101.9	77.7	141.9	93.7
Retail trade	124.6	413.5	247.0	247.9	210.0	552.6	77.5
Accommodation, cafes and restaurants	44.0	147.1	59.3	60.3	45.8	194.1	77.3
Transport and storage	*4.0	75.5	64.0	62.2	56.0	80.9	95.0
Communication services	*2.0	45.1	42.3	42.4	37.0	47.6	95.7
Finance and insurance	*1.9	180.9	167.7	168.6	158.1	184.0	99.0
Property and business services	34.9	317.4	241.1	241.9	190.3	359.4	90.3
Government administration and defence	5.7	138.3	121.9	122.2	118.2	144.8	96.1
Education	20.8	366.6	307.7	318.1	292.6	396.8	94.8
Health and community services	26.4	566.3	464.0	463.6	421.8	606.9	95.7
Cultural and recreational services	15.4	70.7	43.4	42.7	37.9	87.2	82.3
Personal and other services	22.6	96.3	80.2	77.8	56.3	122.5	81.5
<i>Occupation —</i>							
Managers and administrators	*2.0	67.6	60.5	59.7	50.8	71.5	97.2
Professionals	27.7	658.7	569.3	577.2	526.6	696.4	96.0
Associate professionals	15.2	242.9	208.3	208.1	177.8	261.5	94.2
Tradespersons and related workers	5.9	64.5	48.8	48.8	33.8	74.5	92.0
Advanced clerical and service workers	15.4	270.6	216.1	215.5	177.7	292.4	94.7
Intermediate clerical, sales and service workers	82.0	879.5	668.5	670.9	585.4	980.6	91.6
Intermediate production and transport workers	10.0	79.0	64.1	63.7	56.0	91.2	89.1
Elementary clerical, sales and service workers	126.5	398.7	226.7	228.8	197.4	538.0	76.5
Labourers and related workers	55.4	218.0	134.1	133.6	109.6	280.5	80.2
<i>Full-time and part-time employees —</i>							
Full-time	37.7	1,727.6	1,616.1	1,619.8	1,407.6	1,796.3	97.9
Part-time	302.3	1,151.8	580.4	586.4	507.6	1,490.4	79.7
<i>Permanent or casual employees —</i>							
Permanent	. .	2,174.1	2,196.5	2,206.2	1,853.8	2,234.6	100.0
Casual	340.0	705.3	. .	. .	61.4	1,052.0	67.7
<i>Sector —</i>							
Public	32.0	779.3	683.3	693.5	662.0	821.8	96.1
Private	308.0	2,100.1	1,513.2	1,512.6	1,253.2	2,464.8	87.5
<i>Size of location (employees) —</i>							
Less than 10	167.3	635.1	408.0	405.0	274.0	827.3	79.8
10-19	53.9	385.9	271.8	275.0	230.8	450.3	88.0
20-99	62.9	812.1	646.5	652.5	587.4	894.2	93.0
100 or more	32.9	950.2	807.9	812.8	777.3	994.0	96.7
Don't know	23.0	96.2	62.4	60.8	45.6	120.9	81.0
<i>Total</i>	<i>340.0</i>	<i>2,879.4</i>	<i>2,196.5</i>	<i>2,206.2</i>	<i>1,915.2</i>	<i>3,286.6</i>	<i>89.7</i>

**13. STANDARD BENEFITS RECEIVED BY EMPLOYEES IN MAIN JOB—continued**

	No standard benefit received	Type of standard benefit received				Total(a)	Proportion receiving a benefit
		Super-annuation	Holiday leave	Sick leave	Long service leave		
							PERSONS
							— '000 —
							%
<i>Weekly earnings in main job (\$) —</i>							
Under 200	377.3	433.1	136.8	140.0	98.7	847.1	55.5
200 and under 400	102.9	1,015.7	664.5	662.1	522.1	1,152.5	91.1
400 and under 600	62.3	1,836.9	1,576.4	1,578.6	1,332.4	1,933.1	96.8
600 and under 800	18.9	1,255.3	1,150.1	1,153.4	1,012.7	1,290.4	98.5
800 and under 1,000	13.5	727.9	681.2	685.5	641.4	748.0	98.2
1,000 and under 1,200	7.2	336.5	320.8	319.3	292.8	348.7	97.9
1,200 and under 1,400	6.3	173.2	157.9	159.6	150.1	180.7	96.5
1,400 and under 1,600	*2.9	69.5	65.4	64.5	56.1	73.9	96.0
1,600 and over	5.8	138.9	122.6	122.1	106.8	147.2	96.1
Could not be determined(b)	66.0	442.0	349.4	346.5	276.5	523.4	87.4
<i>Industry —</i>							
Agriculture, forestry and fishing	26.1	131.7	70.4	69.7	42.4	164.2	84.1
Mining	*2.4	72.1	67.0	66.3	58.8	75.6	96.8
Manufacturing	44.6	968.8	855.7	855.0	747.0	1,027.4	95.7
Electricity, gas and water supply	*0.0	68.4	65.2	65.2	63.0	68.4	100.0
Construction	43.8	345.2	256.8	260.0	217.9	399.0	89.0
Wholesale trade	22.2	429.3	380.7	378.7	304.5	462.2	95.2
Retail trade	216.3	794.5	550.9	550.2	438.1	1,042.8	79.3
Accommodation, cafes and restaurants	70.5	282.0	145.2	147.0	108.2	359.6	80.4
Transport and storage	19.0	291.9	251.1	248.5	218.7	315.4	94.0
Communication services	7.4	129.3	122.0	121.9	110.6	138.7	94.7
Finance and insurance	5.1	304.3	283.0	284.7	265.1	313.3	98.4
Property and business services	73.8	681.4	528.5	526.6	409.9	774.3	90.5
Government administration and defence	7.9	319.6	298.0	298.8	288.7	330.1	97.6
Education	30.0	541.6	469.2	478.9	441.2	583.1	94.9
Health and community services	37.4	715.8	596.3	596.3	534.1	772.6	95.2
Cultural and recreational services	25.6	134.1	91.9	92.6	78.8	162.2	84.2
Personal and other services	30.9	218.8	193.0	191.2	162.6	255.8	87.9
<i>Occupation —</i>							
Managers and administrators	15.6	355.1	319.1	318.0	264.3	381.4	95.9
Professionals	62.7	1,290.1	1,131.6	1,137.2	1,008.3	1,375.8	95.4
Associate professionals	37.1	642.9	581.7	580.8	493.7	695.8	94.7
Tradespersons and related workers	49.7	809.1	703.4	703.4	577.6	880.1	94.3
Advanced clerical and service workers	17.0	307.7	247.5	247.2	206.9	331.2	94.9
Intermediate clerical, sales and service workers	105.1	1,225.4	968.6	971.4	860.8	1,353.7	92.2
Intermediate production and transport workers	57.8	609.3	501.3	499.2	423.3	680.0	91.5
Elementary clerical, sales and service workers	180.4	604.7	378.3	379.5	327.6	804.0	77.6
Labourers and related workers	137.5	584.6	393.7	394.8	327.2	742.7	81.5
<i>Full-time and part-time employees —</i>							
Full-time	160.1	4,952.0	4,553.3	4,550.1	3,915.9	5,213.5	96.9
Part-time	503.0	1,477.0	671.8	681.3	573.7	2,031.3	75.2
<i>Permanent or casual employees —</i>							
Permanent	. .	5,159.9	5,225.1	5,231.5	4,372.6	5,298.7	100.0
Casual	663.0	1,269.1	. .	. .	117.1	1,946.1	65.9
<i>Sector —</i>							
Public	48.6	1,482.4	1,362.8	1,372.8	1,313.1	1,548.6	96.9
Private	614.4	4,946.6	3,862.3	3,858.7	3,176.6	5,696.2	89.2
<i>Size of location (employees) —</i>							
Less than 10	314.2	1,470.0	1,012.0	1,007.4	686.8	1,845.3	83.0
10-19	97.3	807.4	617.0	618.7	504.4	925.5	89.5
20-99	132.0	1,745.6	1,474.3	1,477.3	1,324.4	1,913.6	93.1
100 or more	72.6	2,170.6	1,947.2	1,955.6	1,845.2	2,270.8	96.8
Don't know	46.9	235.4	174.8	172.5	128.9	289.5	83.8
<b>Total</b>	<b>663.0</b>	<b>6,428.9</b>	<b>5,225.1</b>	<b>5,231.5</b>	<b>4,489.7</b>	<b>7,244.8</b>	<b>90.8</b>

(a) Includes persons receiving more than one standard benefit. (b) See paragraphs 11 and 12 of the Explanatory Notes.

**14. SOURCE OF SUPERANNUATION COVERAGE IN MAIN JOB**

	<i>Full-time employees</i>			<i>Part-time employees</i>			<i>Total</i>		
	<i>Males</i>	<i>Females</i>	<i>Persons</i>	<i>Males</i>	<i>Females</i>	<i>Persons</i>	<i>Males</i>	<i>Females</i>	<i>Persons</i>
<b>COVERED BY CURRENT EMPLOYER</b>									
<i>Weekly earnings in main job (\$) —</i>									
Under 200	27.7	16.6	44.3	97.8	291.0	388.8	125.5	307.6	433.1
200 and under 400	228.7	177.2	405.9	111.2	498.6	609.8	339.8	675.8	1,015.7
400 and under 600	882.1	669.1	1,551.2	63.2	222.6	285.7	945.3	891.7	1,836.9
600 and under 800	762.7	417.6	1,180.3	19.3	55.7	75.0	782.0	473.3	1,255.3
800 and under 1,000	487.5	219.1	706.6	9.0	12.3	21.3	496.5	231.4	727.9
1,000 and under 1,200	258.0	71.5	329.5	*3.8	*3.2	7.0	261.8	74.7	336.5
1,200 and under 1,400	147.6	22.8	170.4	*1.6	*1.2	*2.8	149.2	24.0	173.2
1,400 and under 1,600	60.9	7.5	68.4	*0.8	*0.4	*1.2	61.7	7.9	69.5
1,600 and over	116.3	20.5	136.8	*1.3	*0.8	*2.1	117.6	21.3	138.9
Could not be determined(a)	252.9	105.7	358.7	17.3	66.1	83.3	270.2	171.8	442.0
<i>Industry —</i>									
Agriculture, forestry and fishing	79.9	20.6	100.5	16.1	15.1	31.2	96.0	35.7	131.7
Mining	63.0	7.2	70.2	*1.1	*0.8	*1.9	64.1	8.0	72.1
Manufacturing	712.3	184.5	896.9	25.1	46.9	71.9	737.4	231.4	968.8
Electricity, gas and water supply	55.4	10.1	65.5	*1.1	*1.8	*2.9	56.5	11.9	68.4
Construction	283.4	29.2	312.6	16.0	16.7	32.7	299.4	45.8	345.2
Wholesale trade	289.6	92.3	381.9	10.9	36.5	47.4	300.5	128.8	429.3
Retail trade	299.3	168.1	467.4	81.6	245.5	327.1	380.9	413.5	794.5
Accommodation, cafes and restaurants	93.9	55.3	149.2	41.0	91.9	132.9	134.9	147.1	282.0
Transport and storage	200.2	58.6	258.8	16.2	16.8	33.1	216.4	75.5	291.9
Communication services	79.3	35.0	114.3	4.9	10.1	15.0	84.2	45.1	129.3
Finance and insurance	120.2	131.5	251.7	*3.1	49.4	52.5	123.3	180.9	304.3
Property and business services	325.7	220.0	545.7	38.3	97.4	135.7	364.0	317.4	681.4
Government administration and defence	175.0	101.6	276.6	6.3	36.7	43.0	181.3	138.3	319.6
Education	154.5	236.3	390.8	20.6	130.3	150.9	175.1	366.6	541.6
Health and community services	126.1	273.7	399.7	23.5	292.6	316.1	149.5	566.3	715.8
Cultural and recreational services	51.8	38.3	90.1	11.6	32.4	44.0	63.4	70.7	134.1
Personal and other services	114.8	65.3	180.1	7.7	31.0	38.8	122.5	96.3	218.8
<i>Sector —</i>									
Public	663.9	518.3	1,182.2	39.2	261.0	300.1	703.0	779.3	1,482.4
Private	2,560.5	1,209.3	3,769.7	286.0	890.8	1,176.8	2,846.5	2,100.1	4,946.6
<i>Total</i>	<i>3,224.4</i>	<i>1,727.6</i>	<i>4,952.0</i>	<i>325.2</i>	<i>1,151.8</i>	<i>1,477.0</i>	<i>3,549.5</i>	<i>2,879.4</i>	<i>6,428.9</i>
<b>COVERED BY OTHER THAN CURRENT EMPLOYER</b>									
<i>Weekly earnings in main job (\$) —</i>									
Under 200	*2.0	*2.2	*4.2	15.9	27.7	43.6	17.9	29.9	47.8
200 and under 400	7.5	4.9	12.4	9.2	11.7	20.9	16.7	16.6	33.3
400 and under 600	16.6	6.1	22.7	*4.4	4.9	9.3	21.0	10.9	31.9
600 and under 800	9.9	*2.3	12.2	*0.4	*1.4	*1.9	10.3	*3.8	14.0
800 and under 1,000	11.7	*0.2	11.9	*0.9	*0.5	*1.4	12.6	*0.7	13.3
1,000 and under 1,200	6.9	*0.9	7.7	*0.0	*0.4	*0.4	6.9	*1.2	8.1
1,200 and under 1,400	*3.6	*0.4	*4.0	*0.7	*0.0	*0.7	*4.3	*0.4	4.7
1,400 and under 1,600	*1.6	*0.0	*1.6	*0.3	*0.0	*0.3	*1.9	*0.0	*1.9
1,600 and over	6.6	*0.2	6.8	*0.0	*0.0	*0.0	6.6	*0.2	6.8
Could not be determined(a)	13.9	*2.2	16.1	*1.3	*2.4	*3.7	15.2	4.6	19.8
<i>Industry —</i>									
Agriculture, forestry and fishing	5.9	*1.6	7.5	*2.7	*0.6	*3.3	8.6	*2.2	10.8
Mining	*2.2	*0.4	*2.6	*0.4	*0.0	*0.4	*2.6	*0.4	*3.0
Manufacturing	8.6	*1.7	10.3	*3.6	*2.9	6.5	12.2	4.6	16.8
Electricity, gas and water supply	*0.0	*0.0	*0.0	*0.0	*0.0	*0.0	*0.0	*0.0	*0.0
Construction	14.4	*0.0	14.4	*2.3	*0.8	*3.1	16.7	*0.8	17.5
Wholesale trade	5.4	*0.5	5.9	*1.7	*1.9	*3.6	7.1	*2.4	9.5
Retail trade	7.3	*2.2	9.5	*4.4	7.6	12.0	11.6	9.8	21.5
Accommodation, cafes and restaurants	*1.8	*1.6	*3.4	*1.5	*3.1	4.6	*3.3	4.8	8.0
Transport and storage	6.0	*1.3	7.3	*0.6	*0.7	*1.3	6.6	*2.0	8.6
Communication services	*2.7	*0.0	*2.7	*0.4	*0.4	*0.8	*3.1	*0.4	*3.5
Finance and insurance	*3.5	*0.0	*3.5	*0.0	*0.3	*0.3	*3.5	*0.3	*3.8
Property and business services	14.8	*3.3	18.1	6.0	9.1	15.2	20.8	12.4	33.3
Government administration and defence	*0.5	*0.8	*1.3	*1.4	*2.2	*3.6	*1.9	*3.0	4.9
Education	*0.4	*2.3	*2.7	*2.9	8.0	10.9	*3.3	10.3	13.6
Health and community services	*2.8	*2.5	5.3	*2.8	4.9	7.7	5.6	7.4	13.0
Cultural and recreational services	*2.2	*0.0	*2.2	*1.2	*2.5	*3.7	*3.4	*2.5	5.9
Personal and other services	*1.6	*1.0	*2.6	*1.3	*3.9	5.3	*2.9	5.0	7.9
<i>Sector —</i>									
Public	4.9	*3.4	8.2	5.1	9.4	14.5	9.9	12.8	22.7
Private	75.3	16.0	91.3	28.1	39.5	67.7	103.5	55.5	159.0
<i>Total</i>	<i>80.2</i>	<i>19.3</i>	<i>99.5</i>	<i>33.2</i>	<i>49.0</i>	<i>82.2</i>	<i>113.4</i>	<i>68.3</i>	<i>181.7</i>

**14. SOURCE OF SUPERANNUATION COVERAGE IN MAIN JOB—continued**

	Full-time employees			Part-time employees			Total		
	Males	Females	Persons	Males	Females	Persons	Males	Females	Persons
NOT COVERED									
<i>Weekly earnings in main job (\$) —</i>									
Under 200	7.8	5.2	13.0	131.1	222.1	353.2	138.9	227.3	366.2
200 and under 400	22.4	14.9	37.3	26.4	39.8	66.2	48.8	54.7	103.5
400 and under 600	33.8	13.7	47.5	7.5	9.3	16.8	41.3	23.0	64.3
600 and under 800	14.4	4.9	19.3	*0.3	*1.4	*1.7	14.7	6.3	21.0
800 and under 1,000	5.0	*0.9	5.8	*0.9	*0.1	*0.9	5.9	*0.9	6.8
1,000 and under 1,200	*3.1	*0.4	*3.5	*0.6	*0.0	*0.6	*3.7	*0.4	*4.1
1,200 and under 1,400	*1.8	*0.5	*2.3	*0.6	*0.0	*0.6	*2.4	*0.5	*2.8
1,400 and under 1,600	*1.9	*0.0	*1.9	*0.5	*0.0	*0.5	*2.4	*0.0	*2.4
1,600 and over	*1.5	*0.0	*1.5	*0.0	*0.0	*0.0	*1.5	*0.0	*1.5
Could not be determined(a)	21.1	9.0	30.1	14.6	16.9	31.5	35.7	25.9	61.6
<i>Industry —</i>									
Agriculture, forestry and fishing	8.2	*3.1	11.3	*3.0	7.4	10.4	11.2	10.5	21.7
Mining	*0.3	*0.0	*0.3	*0.1	*0.0	*0.1	*0.5	*0.0	*0.5
Manufacturing	14.8	4.7	19.5	12.8	9.5	22.2	27.5	14.2	41.7
Electricity, gas and water supply	*0.0	*0.0	*0.0	*0.0	*0.0	*0.0	*0.0	*0.0	*0.0
Construction	26.1	*0.2	26.3	7.7	*2.2	10.0	33.8	*2.4	36.2
Wholesale trade	7.1	*3.8	10.9	5.6	6.9	12.5	12.7	10.7	23.4
Retail trade	15.5	9.4	24.8	82.1	119.9	202.0	97.6	129.3	226.9
Accommodation, cafes and restaurants	6.3	*2.3	8.6	21.1	39.9	61.0	27.4	42.2	69.6
Transport and storage	5.6	*1.5	7.1	5.8	*2.0	7.8	11.5	*3.5	14.9
Communication services	*1.9	*0.6	*2.5	*1.8	*1.5	*3.4	*3.8	*2.2	5.9
Finance and insurance	*1.5	*1.4	*2.9	*1.1	*1.3	*2.4	*2.6	*2.7	5.3
Property and business services	13.8	6.0	19.8	16.3	23.6	39.9	30.1	29.5	59.7
Government administration and defence	*1.3	*0.7	*1.9	*0.9	*2.8	*3.7	*2.1	*3.5	5.6
Education	*2.1	4.8	6.9	5.8	15.2	21.0	7.9	20.0	27.8
Health and community services	*4.4	6.6	11.1	6.1	26.6	32.7	10.6	33.2	43.8
Cultural and recreational services	*0.9	*0.6	*1.5	7.3	13.4	20.6	8.2	14.0	22.2
Personal and other services	*2.9	*3.8	6.7	5.0	17.4	22.4	7.9	21.2	29.1
<i>Sector —</i>									
Public	4.8	6.1	10.9	8.9	23.7	32.6	13.7	29.7	43.5
Private	107.8	43.3	151.1	173.7	265.9	439.6	281.5	309.2	590.7
<b>Total</b>	<b>112.7</b>	<b>49.4</b>	<b>162.0</b>	<b>182.6</b>	<b>289.6</b>	<b>472.1</b>	<b>295.2</b>	<b>338.9</b>	<b>634.2</b>
TOTAL									
<i>Weekly earnings in main job (\$) —</i>									
Under 200	37.5	24.0	61.5	244.8	540.8	785.6	282.3	564.8	847.1
200 and under 400	258.5	197.1	455.5	146.8	550.1	696.9	405.3	747.2	1,152.5
400 and under 600	932.5	688.8	1,621.3	75.1	236.7	311.8	1,007.5	925.6	1,933.1
600 and under 800	786.9	424.8	1,211.8	20.1	58.5	78.6	807.1	483.3	1,290.4
800 and under 1,000	504.2	220.1	724.3	10.7	12.9	23.7	514.9	233.0	748.0
1,000 and under 1,200	267.9	72.8	340.7	*4.4	*3.6	8.0	272.4	76.3	348.7
1,200 and under 1,400	153.0	23.6	176.6	*2.9	*1.2	*4.1	155.9	24.8	180.7
1,400 and under 1,600	64.3	7.5	71.8	*1.6	*0.4	*2.0	66.0	7.9	73.9
1,600 and over	124.4	20.7	145.1	*1.3	*0.8	*2.1	125.7	21.5	147.2
Could not be determined(a)	288.0	116.9	404.8	33.2	85.4	118.6	321.1	202.3	523.4
<i>Industry —</i>									
Agriculture, forestry and fishing	94.0	25.3	119.3	21.8	23.1	44.9	115.8	48.4	164.2
Mining	65.6	7.6	73.2	*1.5	*0.8	*2.4	67.1	8.4	75.6
Manufacturing	735.7	191.0	926.7	41.4	59.3	100.7	777.1	250.3	1,027.4
Electricity, gas and water supply	55.4	10.1	65.5	*1.1	*1.8	*2.9	56.5	11.9	68.4
Construction	323.9	29.4	353.2	26.1	19.7	45.7	349.9	49.0	399.0
Wholesale trade	302.1	96.6	398.7	18.3	45.2	63.5	320.3	141.9	462.2
Retail trade	322.1	179.7	501.7	168.1	373.0	541.1	490.2	552.6	1,042.8
Accommodation, cafes and restaurants	102.0	59.2	161.1	63.6	134.9	198.5	165.6	194.1	359.6
Transport and storage	211.9	61.4	273.3	22.6	19.5	42.2	234.5	80.9	315.4
Communication services	83.9	35.6	119.5	7.1	12.0	19.2	91.1	47.6	138.7
Finance and insurance	125.2	132.9	258.1	*4.2	51.0	55.2	129.4	184.0	313.3
Property and business services	354.3	229.3	583.6	60.6	130.1	190.7	414.9	359.4	774.3
Government administration and defence	176.7	103.1	279.8	8.7	41.7	50.3	185.4	144.8	330.1
Education	157.0	243.3	400.4	29.2	153.5	182.7	186.3	396.8	583.1
Health and community services	133.4	282.8	416.1	32.4	324.1	356.5	165.7	606.9	772.6
Cultural and recreational services	54.9	39.0	93.8	20.1	48.2	68.4	75.0	87.2	162.2
Personal and other services	119.2	70.1	189.4	14.1	52.3	66.4	133.4	122.5	255.8
<i>Sector —</i>									
Public	673.6	527.8	1,201.3	53.1	294.1	347.2	726.7	821.8	1,548.6
Private	2,743.6	1,268.5	4,012.1	487.8	1,196.3	1,684.1	3,231.4	2,464.8	5,696.2
<b>Total</b>	<b>3,417.2</b>	<b>1,796.3</b>	<b>5,213.5</b>	<b>540.9</b>	<b>1,490.4</b>	<b>2,031.3</b>	<b>3,958.2</b>	<b>3,286.6</b>	<b>7,244.8</b>

(a) See paragraphs 11 and 12 of the Explanatory Notes.

**15. SELECTED CHARACTERISTICS OF TRADE UNION MEMBERS(a)**

	<i>August 1992</i>		<i>August 1994</i>		<i>August 1996</i>		<i>August 1998</i>		<i>Total employees '000</i>
	<i>'000</i>	<i>%</i>	<i>'000</i>	<i>%</i>	<i>'000</i>	<i>%</i>	<i>'000</i>	<i>%</i>	
<i>Sex —</i>									
Male	1,536.1	43.4	1,375.8	37.9	1,307.5	33.5	1,188.9	30.0	3,958.2
Female	972.7	34.8	907.5	31.3	886.8	28.1	848.5	25.8	3,286.6
<i>State or Territory of usual residence —</i>									
New South Wales	818.3	37.9	783.1	35.6	731.9	30.7	711.6	29.4	2,418.6
Victoria	672.2	41.4	573.3	34.7	576.9	31.9	515.4	27.6	1,868.3
Queensland	409.7	38.1	395.9	34.3	395.4	31.4	373.5	28.2	1,324.4
South Australia	225.6	44.3	215.7	41.4	188.3	35.1	166.8	30.9	539.7
Western Australia	226.3	37.0	177.8	27.9	174.2	25.0	158.2	21.8	724.5
Tasmania	78.4	50.5	67.0	42.9	64.3	39.3	54.8	34.6	158.1
Northern Territory	23.7	36.5	19.9	29.7	17.0	22.5	16.2	24.2	67.0
Australian Capital Territory	54.6	39.8	50.6	36.7	46.3	33.4	41.0	28.5	144.2
<i>Age group (years) —</i>									
15–19	114.5	22.6	100.1	19.3	103.2	18.5	96.2	17.3	554.7
20–24	290.0	31.5	252.9	26.7	232.3	24.0	184.4	20.3	908.2
25–34	692.1	40.5	601.4	34.4	549.0	29.5	482.8	25.4	1,903.2
35–44	705.4	43.0	670.6	40.5	637.6	35.9	588.4	32.5	1,812.5
45–54	518.2	46.5	484.3	40.2	492.0	36.1	511.7	34.4	1,488.1
55–59	126.0	45.7	122.8	42.9	130.9	38.6	117.6	32.1	366.7
60–64	58.1	44.9	48.2	39.1	42.1	29.2	49.1	31.4	156.5
65 and over	4.6	12.7	*3.1	*8.1	7.3	14.1	7.3	13.2	54.9
<i>Birthplace —</i>									
Born in Australia	1,863.7	38.9	1,722.1	34.7	1,660.4	31.0	1,543.3	28.1	5,497.7
Born outside Australia	645.1	41.6	561.3	35.8	533.9	31.3	494.2	28.3	1,747.1
Main English speaking countries	267.4	38.2	241.0	33.5	216.6	28.6	204.6	25.9	788.6
Other	377.8	44.4	320.3	37.7	317.3	33.3	289.6	30.2	958.5
<i>Industry —</i>									
Agriculture, forestry and fishing	17.0	12.8	17.0	12.4	10.5	6.6	13.0	7.9	164.2
Mining	48.6	57.6	34.4	44.5	33.0	38.5	25.2	33.4	75.6
Manufacturing	450.0	44.5	421.6	40.8	410.1	38.7	354.4	34.5	1,027.4
Electricity, gas and water supply	80.9	77.2	60.3	66.4	45.1	65.4	37.8	55.2	68.4
Construction	124.5	42.1	113.4	34.1	109.6	29.7	100.6	25.2	399.0
Wholesale trade	72.5	16.6	61.4	14.6	65.2	14.8	58.2	12.6	462.2
Retail trade	219.0	25.6	216.6	23.3	232.1	22.5	221.6	21.3	1,042.8
Accommodation, cafes and restaurants	69.3	22.7	61.7	19.3	52.7	15.4	46.5	12.9	359.6
Transport and storage	167.6	59.5	154.8	51.9	155.5	48.0	139.8	44.3	315.4
Communication services	91.0	75.6	81.6	65.6	94.4	62.1	74.6	53.8	138.7
Finance and insurance	145.7	47.1	129.2	42.4	103.9	34.0	93.3	29.8	313.3
Property and business services	96.3	19.5	80.7	14.6	76.8	11.4	86.1	11.1	774.3
Government administration and defence	210.5	60.7	190.5	54.7	173.5	46.9	149.7	45.4	330.1
Education	329.8	59.9	305.3	56.1	287.0	49.9	280.9	48.2	583.1
Health and community services	266.6	40.7	240.0	37.0	242.5	33.8	252.6	32.7	772.6
Cultural and recreational services	35.4	29.3	33.6	23.8	35.4	22.9	34.8	21.5	162.2
Personal and other services	84.2	36.6	81.4	36.6	67.0	28.5	68.2	26.7	255.8
<i>Sector —</i>									
Public	1,151.5	67.1	1,006.1	62.3	883.6	55.4	819.7	52.9	1,548.6
Private	1,357.3	29.4	1,277.2	26.0	1,310.7	24.0	1,217.8	21.4	5,696.2
<i>Permanent or casual employee —</i>									
Permanent	2,265.1	46.0	2,056.2	41.3	1,953.5	37.4	1,811.5	34.2	5,298.7
Casual	243.7	17.2	227.2	14.7	240.8	13.1	226.0	11.6	1,946.1
<i>Full-time or part-time status —</i>									
Full-time	2,113.7	44.3	1,904.7	39.1	1,783.1	34.5	1,626.6	31.2	5,213.5
Part-time	395.1	25.2	378.7	22.9	411.2	21.6	410.9	20.2	2,031.3
<b>Total</b>	<b>2,508.8</b>	<b>39.6</b>	<b>2,283.4</b>	<b>35.0</b>	<b>2,194.3</b>	<b>31.1</b>	<b>2,037.5</b>	<b>28.1</b>	<b>7,244.8</b>

(a) See Explanatory Notes for factors affecting comparability between surveys. Total used to calculate the proportion includes those who did not know their membership status.

**16. SELECTED CHARACTERISTICS OF TRADE UNION MEMBERS, BY FULL-TIME AND PART-TIME STATUS**

	<i>Trade union member</i>			<i>All employees(a)</i>			<i>Proportion of all employees who were trade union members</i>		
	<i>Full-time</i>	<i>Part-time</i>	<i>Total</i>	<i>Full-time</i>	<i>Part-time</i>	<i>Total</i>	<i>Full-time</i>	<i>Part-time</i>	<i>Total</i>
	MALES								
	— '000 —							— % —	
<i>Weekly earnings in main job (\$)—</i>									
Under 200	*3.7	39.5	43.2	37.5	244.8	282.3	*9.8	16.1	15.3
200 and under 400	40.3	28.2	68.6	258.5	146.8	405.3	15.6	19.2	16.9
400 and under 600	287.4	14.8	302.2	932.5	75.1	1,007.5	30.8	19.7	30.0
600 and under 800	279.4	5.8	285.2	786.9	20.1	807.1	35.5	28.8	35.3
800 and under 1000	217.5	*3.0	220.5	504.2	10.7	514.9	43.1	*27.5	42.8
1000 and under 1200	100.5	*0.9	101.4	267.9	*4.4	272.4	37.5	*19.4	37.2
1200 and under 1400	54.5	*0.4	54.9	153.0	*2.9	155.9	35.6	*15.5	35.2
1400 and under 1600	16.4	*0.0	16.4	64.3	*1.6	66.0	25.5	*0.0	24.9
1600 and over	19.6	*0.0	19.6	124.4	*1.3	125.7	15.8	*0.0	15.6
Could not be determined(b)	72.2	4.8	77.0	288.0	33.2	321.1	25.1	14.5	24.0
<i>Age group (years) —</i>									
15-19	20.6	27.9	48.4	125.5	150.1	275.5	16.4	18.6	17.6
20-24	82.3	25.1	107.3	365.5	110.5	476.0	22.5	22.7	22.5
25-34	283.0	15.6	298.6	965.5	96.3	1,061.9	29.3	16.2	28.1
35-44	324.8	11.6	336.5	909.8	73.1	982.9	35.7	15.9	34.2
45-54	278.3	8.9	287.2	743.8	51.7	795.4	37.4	17.2	36.1
55-59	69.1	*3.3	72.4	200.1	25.2	225.3	34.5	*13.1	32.1
60-64	30.5	*3.2	33.7	87.3	18.0	105.4	34.9	*17.9	32.0
65 and over	*3.0	*1.8	4.8	19.7	16.1	35.8	*15.3	*11.1	13.4
<i>Size of location in main job</i>									
Less than 10 employees	103.5	7.7	111.2	858.4	159.7	1,018.0	12.1	4.8	10.9
10-19	80.3	8.3	88.6	392.2	83.0	475.2	20.5	10.0	18.6
20-99	310.6	34.1	344.7	876.3	143.2	1,019.5	35.4	23.8	33.8
100 or more	557.0	38.7	595.7	1,164.9	112.0	1,276.9	47.8	34.6	46.7
Don't know	40.2	8.5	48.7	125.5	43.1	168.6	32.0	19.8	28.9
<i>Type of standard employment benefit received —</i>									
Superannuation	1,073.7	81.9	1,155.6	3,224.4	325.2	3,549.5	33.3	25.2	32.6
Holiday leave	1,037.2	29.1	1,066.3	2,937.2	91.4	3,028.6	35.3	31.8	35.2
Sick leave	1,040.5	30.0	1,070.6	2,930.3	95.0	3,025.3	35.5	31.6	35.4
Long service leave	986.6	24.8	1,011.4	2,508.3	66.2	2,574.5	39.3	37.4	39.3
<i>Industry —</i>									
Agriculture, forestry and fishing	9.2	*0.7	10.0	94.0	21.8	115.8	9.8	*3.4	8.6
Mining	24.0	*0.4	24.4	65.6	*1.5	67.1	36.6	*26.1	36.4
Manufacturing	284.0	7.2	291.3	735.7	41.4	777.1	38.6	17.5	37.5
Electricity, gas and water supply	34.7	*0.8	35.5	55.4	*1.1	56.5	62.6	*69.7	62.8
Construction	95.0	*3.4	98.4	323.9	26.1	349.9	29.3	*13.2	28.1
Wholesale trade	44.9	*1.5	46.4	302.1	18.3	320.3	14.9	*8.4	14.5
Retail trade	45.4	43.9	89.3	322.1	168.1	490.2	14.1	26.1	18.2
Accommodation, cafes and restaurants	14.0	8.7	22.7	102.0	63.6	165.6	13.7	13.7	13.7
Transport and storage	110.3	5.6	116.0	211.9	22.6	234.5	52.1	24.8	49.4
Communication services	52.3	*0.9	53.2	83.9	7.1	91.1	62.3	*12.3	58.4
Finance and insurance	35.8	*0.6	36.4	125.2	*4.2	129.4	28.6	*14.8	28.1
Property and business services	42.0	8.6	50.5	354.3	60.6	414.9	11.8	14.1	12.2
Government administration and defence	95.0	*1.9	96.9	176.7	8.7	185.4	53.8	*22.5	52.3
Education	89.1	4.8	93.9	157.0	29.2	186.3	56.7	16.3	50.4
Health and community services	52.7	*4.2	56.9	133.4	32.4	165.7	39.5	*13.0	34.3
Cultural and recreational services	14.5	*3.5	18.0	54.9	20.1	75.0	26.4	*17.3	24.0
Personal and other services	48.7	*0.5	49.2	119.2	14.1	133.4	40.8	*3.9	36.9
<i>Permanent or casual employee</i>									
Permanent	1,043.0	30.9	1,073.9	2,964.0	100.1	3,064.1	35.2	30.9	35.0
Casual	48.6	66.4	115.0	453.2	440.9	894.1	10.7	15.1	12.9
<i>Sector —</i>									
Public	411.3	13.7	424.9	673.6	53.1	726.7	61.1	25.7	58.5
Private	680.3	83.7	764.0	2,743.6	487.8	3,231.4	24.8	17.2	23.6
<i>Total</i>	<i>1,091.6</i>	<i>97.4</i>	<i>1,188.9</i>	<i>3,417.2</i>	<i>540.9</i>	<i>3,958.2</i>	<i>31.9</i>	<i>18.0</i>	<i>30.0</i>



16. SELECTED CHARACTERISTICS OF TRADE UNION MEMBERS, BY FULL-TIME AND PART-TIME STATUS—continued

	Trade union member			All employees(a)			Proportion of all employees who were trade union members		
	Full-time	Part-time	Total	Full-time	Part-time	Total	Full-time	Part-time	Total
FEMALES									
	— '000 —						— % —		
<i>Weekly earnings in main job (\$)—</i>									
Under 200	*1.5	69.0	70.5	24.0	540.8	564.8	*6.2	12.8	12.5
200 and under 400	37.7	135.0	172.7	197.1	550.1	747.2	19.1	24.5	23.1
400 and under 600	180.2	70.4	250.6	688.8	236.7	925.6	26.2	29.7	27.1
600 and under 800	143.5	20.3	163.8	424.8	58.5	483.3	33.8	34.7	33.9
800 and under 1000	105.3	4.7	110.0	220.1	12.9	233.0	47.9	36.5	47.2
1000 and under 1200	32.9	*0.4	33.3	72.8	*3.6	76.3	45.2	*11.3	43.6
1200 and under 1400	6.1	*0.4	6.5	23.6	*1.2	24.8	25.8	*35.2	26.3
1400 and under 1600	*0.3	*0.4	*0.7	7.5	*0.4	7.9	*3.4	*100.0	*8.3
1600 and over	*2.0	*0.4	*2.4	20.7	*0.8	21.5	*9.8	*48.1	*11.2
Could not be determined(b)	25.4	12.6	37.9	116.9	85.4	202.3	21.7	14.7	18.8
<i>Age group (years) —</i>									
15-19	7.9	39.8	47.8	61.9	217.2	279.1	12.8	18.3	17.1
20-24	46.1	31.0	77.0	261.0	171.2	432.2	17.6	18.1	17.8
25-34	136.7	47.4	184.2	558.2	283.2	841.4	24.5	16.8	21.9
35-44	151.0	101.0	252.0	423.4	406.3	829.7	35.7	24.8	30.4
45-54	153.7	70.8	224.5	390.0	302.7	692.7	39.4	23.4	32.4
55-59	29.4	15.8	45.2	73.6	67.8	141.4	40.0	23.3	32.0
60-64	9.3	6.1	15.4	24.4	26.8	51.1	38.2	22.8	30.1
65 and over	*0.8	*1.7	*2.5	*3.9	15.2	19.1	*19.9	*11.1	*12.9
<i>Size of location in main job</i>									
Less than 10 employees	39.9	23.0	62.9	364.4	462.9	827.3	10.9	5.0	7.6
10-19	46.6	33.0	79.6	224.6	225.7	450.3	20.7	14.6	17.7
20-99	175.0	100.3	275.4	520.8	373.4	894.2	33.6	26.9	30.8
100 or more	259.4	142.7	402.1	641.4	352.6	994.0	40.4	40.5	40.4
Don't know	14.1	14.5	28.7	45.1	75.8	120.9	31.3	19.2	23.7
<i>Type of standard employment benefit received —</i>									
Superannuation	530.4	291.2	821.6	1,727.6	1,151.8	2,879.4	30.7	25.3	28.5
Holiday leave	519.9	208.5	728.3	1,616.1	580.4	2,196.5	32.2	35.9	33.2
Sick leave	522.2	213.0	735.2	1,619.8	586.4	2,206.2	32.2	36.3	33.3
Long service leave	499.9	205.9	705.7	1,407.6	507.6	1,915.2	35.5	40.6	36.8
<i>Industry —</i>									
Agriculture, forestry and fishing	*1.6	*1.5	*3.0	25.3	23.1	48.4	*6.2	*6.4	*6.3
Mining	*0.8	*0.0	*0.8	7.6	*0.8	8.4	*10.6	*0.0	*9.6
Manufacturing	54.0	9.2	63.1	191.0	59.3	250.3	28.3	15.5	25.2
Electricity, gas and water supply	*2.0	*0.3	*2.3	10.1	*1.8	11.9	*19.9	*16.2	*19.3
Construction	*2.1	*0.1	*2.2	29.4	19.7	49.0	*7.1	*0.5	*4.5
Wholesale trade	9.0	*2.8	11.8	96.6	45.2	141.9	9.3	*6.2	8.3
Retail trade	37.2	95.2	132.3	179.7	373.0	552.6	20.7	25.5	23.9
Accommodation, cafes and restaurants	9.7	14.1	23.9	59.2	134.9	194.1	16.5	10.5	12.3
Transport and storage	21.6	*2.2	23.8	61.4	19.5	80.9	35.3	*11.1	29.4
Communication services	17.2	*4.2	21.4	35.6	12.0	47.6	48.4	*35.0	45.0
Finance and insurance	40.7	16.2	56.9	132.9	51.0	184.0	30.6	31.7	30.9
Property and business services	19.4	16.2	35.6	229.3	130.1	359.4	8.4	12.5	9.9
Government administration and defence	41.5	11.3	52.8	103.1	41.7	144.8	40.3	27.0	36.5
Education	141.6	45.4	187.0	243.3	153.5	396.8	58.2	29.5	47.1
Health and community services	111.3	84.5	195.7	282.8	324.1	606.9	39.3	26.1	32.3
Cultural and recreational services	9.1	7.7	16.8	39.0	48.2	87.2	23.4	16.1	19.3
Personal and other services	16.2	*2.9	19.0	70.1	52.3	122.5	23.0	*5.5	15.5
<i>Permanent or casual employee</i>									
Permanent	523.5	214.1	737.6	1,632.0	602.6	2,234.6	32.1	35.5	33.0
Casual	11.5	99.4	111.0	164.3	887.7	1,052.0	7.0	11.2	10.5
<i>Sector —</i>									
Public	289.4	105.3	394.7	527.8	294.1	821.8	54.8	35.8	48.0
Private	245.6	208.3	453.8	1,268.5	1,196.3	2,464.8	19.4	17.4	18.4
<i>Total</i>	<i>535.0</i>	<i>313.6</i>	<i>848.5</i>	<i>1,796.3</i>	<i>1,490.4</i>	<i>3,286.6</i>	<i>29.8</i>	<i>21.0</i>	<i>25.8</i>



16. SELECTED CHARACTERISTICS OF TRADE UNION MEMBERS, BY FULL-TIME AND PART-TIME STATUS—continued

	Trade union member			All employees(a)			Proportion of all employees who were trade union members		
	Full-time	Part-time	Total	Full-time	Part-time	Total	Full-time	Part-time	Total
PERSONS									
	— '000 —						— % —		
<i>Weekly earnings in main job (\$)—</i>									
Under 200	5.2	108.5	113.7	61.5	785.6	847.1	8.4	13.8	13.4
200 and under 400	78.1	163.2	241.3	455.5	696.9	1,152.5	17.1	23.4	20.9
400 and under 600	467.7	85.1	552.8	1,621.3	311.8	1,933.1	28.8	27.3	28.6
600 and under 800	422.9	26.1	449.0	1,211.8	78.6	1,290.4	34.9	33.2	34.8
800 and under 1000	322.9	7.7	330.5	724.3	23.7	748.0	44.6	32.4	44.2
1000 and under 1200	133.4	*1.3	134.7	340.7	8.0	348.7	39.2	*15.8	38.6
1200 and under 1400	60.6	*0.9	61.4	176.6	*4.1	180.7	34.3	*21.3	34.0
1400 and under 1600	16.7	*0.4	17.1	71.8	*2.0	73.9	23.2	*19.4	23.1
1600 and over	21.7	*0.4	22.0	145.1	*2.1	147.2	14.9	*17.5	15.0
Could not be determined(b)	97.5	17.4	114.9	404.8	118.6	523.4	24.1	14.7	22.0
<i>Age group (years) —</i>									
15-19	28.5	67.7	96.2	187.4	367.3	554.7	15.2	18.4	17.3
20-24	128.3	56.0	184.4	626.5	281.7	908.2	20.5	19.9	20.3
25-34	419.8	63.0	482.8	1,523.7	379.5	1,903.2	27.5	16.6	25.4
35-44	475.8	112.6	588.4	1,333.1	479.4	1,812.5	35.7	23.5	32.5
45-54	432.1	79.7	511.7	1,133.8	354.4	1,488.1	38.1	22.5	34.4
55-59	98.5	19.1	117.6	273.7	93.0	366.7	36.0	20.5	32.1
60-64	39.8	9.3	49.1	111.7	44.8	156.5	35.6	20.8	31.4
65 and over	*3.8	*3.5	7.3	23.6	31.3	54.9	*16.1	*11.1	13.2
<i>Size of location in main job</i>									
Less than 10 employees	143.4	30.7	174.0	1,222.7	622.6	1,845.3	11.7	4.9	9.4
10-19	126.9	41.3	168.2	616.8	308.7	925.5	20.6	13.4	18.2
20-99	485.6	134.5	620.1	1,397.0	516.6	1,913.6	34.8	26.0	32.4
100 or more	816.4	181.4	997.8	1,806.3	464.5	2,270.8	45.2	39.1	43.9
Don't know	54.3	23.1	77.4	170.6	118.9	289.5	31.8	19.4	26.7
<i>Type of standard employment benefit received —</i>									
Superannuation	1,604.1	373.1	1,977.2	4,952.0	1,477.0	6,428.9	32.4	25.3	30.8
Holiday leave	1,557.0	237.5	1,794.6	4,553.3	671.8	5,225.1	34.2	35.4	34.3
Sick leave	1,562.7	243.0	1,805.8	4,550.1	681.3	5,231.5	34.3	35.7	34.5
Long service leave	1,486.5	230.6	1,717.1	3,915.9	573.7	4,489.7	38.0	40.2	38.2
<i>Industry —</i>									
Agriculture, forestry and fishing	10.8	*2.2	13.0	119.3	44.9	164.2	9.1	*4.9	7.9
Mining	24.8	*0.4	25.2	73.2	*2.4	75.6	33.9	*17.0	33.4
Manufacturing	338.0	16.4	354.4	926.7	100.7	1,027.4	36.5	16.3	34.5
Electricity, gas and water supply	36.7	*1.1	37.8	65.5	*2.9	68.4	56.0	*36.8	55.2
Construction	97.1	*3.5	100.6	353.2	45.7	399.0	27.5	*7.8	25.2
Wholesale trade	53.9	*4.4	58.2	398.7	63.5	462.2	13.5	*6.9	12.6
Retail trade	82.6	139.0	221.6	501.7	541.1	1,042.8	16.5	25.7	21.3
Accommodation, cafes and restaurants	23.7	22.8	46.5	161.1	198.5	359.6	14.7	11.5	12.9
Transport and storage	132.0	7.8	139.8	273.3	42.2	315.4	48.3	18.5	44.3
Communication services	69.5	5.1	74.6	119.5	19.2	138.7	58.2	26.6	53.8
Finance and insurance	76.5	16.8	93.3	258.1	55.2	313.3	29.6	30.4	29.8
Property and business services	61.3	24.8	86.1	583.6	190.7	774.3	10.5	13.0	11.1
Government administration and defence	136.5	13.2	149.7	279.8	50.3	330.1	48.8	26.3	45.4
Education	230.8	50.1	280.9	400.4	182.7	583.1	57.6	27.4	48.2
Health and community services	164.0	88.7	252.6	416.1	356.5	772.6	39.4	24.9	32.7
Cultural and recreational services	23.6	11.2	34.8	93.8	68.4	162.2	25.2	16.4	21.5
Personal and other services	64.9	*3.4	68.2	189.4	66.4	255.8	34.2	*5.1	26.7
<i>Permanent or casual employee</i>									
Permanent	1,566.4	245.1	1,811.5	4,596.0	702.7	5,298.7	34.1	34.9	34.2
Casual	60.1	165.9	226.0	617.5	1,328.6	1,946.1	9.7	12.5	11.6
<i>Sector —</i>									
Public	700.7	119.0	819.7	1,201.3	347.2	1,548.6	58.3	34.3	52.9
Private	925.9	291.9	1,217.8	4,012.1	1,684.1	5,696.2	23.1	17.3	21.4
<b>Total</b>	<b>1,626.6</b>	<b>410.9</b>	<b>2,037.5</b>	<b>5,213.5</b>	<b>2,031.3</b>	<b>7,244.8</b>	<b>31.2</b>	<b>20.2</b>	<b>28.1</b>

(a) Includes 146,100 persons who did not know their membership status. (b) See paragraphs 11 and 12 of the Explanatory Notes.

**TABLE 17. TRADE UNION MEMBERSHIP, BY INDUSTRY**

Industry	Trade union member			Not a trade union member			Total(a)		
	Males	Females	Persons	Males	Females	Persons	Males	Females	Persons
	— '000 —								
<i>Agriculture, forestry and fishing</i>	10.0	*3.0	13.0	103.3	45.3	148.6	115.8	48.4	164.2
Agriculture	*4.5	*1.9	6.4	82.5	35.6	118.1	88.1	37.5	125.7
Services to agriculture	*2.2	*0.6	*2.8	7.8	4.9	12.7	11.0	5.5	16.6
Forestry and logging	*3.0	*0.6	*3.6	6.4	*2.5	8.9	9.6	*3.0	12.6
Commercial fishing	*0.2	*0.0	*0.2	6.6	*2.3	8.9	7.1	*2.3	9.4
<i>Mining</i>	24.4	*0.8	25.2	41.1	7.0	48.0	67.1	8.4	75.6
Coal mining	12.1	*0.0	12.1	*3.4	*0.4	*3.9	15.5	*0.7	16.2
Oil and gas extraction	*1.2	*0.3	*1.5	*3.4	*1.0	*4.4	4.6	*1.4	5.9
Metal ore mining	7.9	*0.1	8.0	17.8	*3.0	20.8	26.6	*3.4	30.0
Other mining	*2.2	*0.4	*2.6	8.3	*0.2	8.5	11.0	*0.6	11.6
Services to mining	*1.0	*0.0	*1.0	8.1	*2.3	10.5	9.5	*2.3	11.8
<i>Manufacturing</i>	291.3	63.1	354.4	465.0	180.5	645.6	777.1	250.3	1,027.4
Food, beverages and tobacco manufacturing	62.7	18.1	80.8	72.5	28.9	101.4	137.1	48.7	185.8
Textiles, clothing, footwear and leather manufacturing	10.8	15.3	26.1	21.3	28.7	49.9	32.4	44.3	76.7
Wood and paper product manufacturing	24.8	*2.9	27.7	26.1	5.4	31.5	51.6	8.4	60.0
Printing, publishing and recorded media	18.6	7.7	26.3	40.9	33.6	74.5	62.2	42.4	104.6
Petroleum, coal, chemical and associated product manufacturing	21.9	7.1	29.0	42.0	24.7	66.7	65.5	32.1	97.5
Non-metallic mineral products manufacturing	17.7	*0.4	18.0	24.8	6.1	30.9	43.9	6.8	50.7
Metal products manufacturing	55.8	*3.5	59.3	86.2	20.8	107.0	144.0	25.0	169.1
Machinery and equipment manufacturing	67.5	6.7	74.2	101.0	21.9	122.9	173.6	30.1	203.7
Other manufacturing	11.5	*1.5	13.0	50.3	10.5	60.8	66.7	12.6	79.4
<i>Electricity, gas and water supply</i>	35.5	*2.3	37.8	19.1	9.6	28.7	56.5	11.9	68.4
Electricity and gas supply	26.5	*1.3	27.8	10.1	5.0	15.1	38.4	6.3	44.6
Water supply, sewerage and drainage service	8.9	*1.0	10.0	9.0	4.6	13.6	18.1	5.7	23.8
<i>Construction</i>	98.4	*2.2	100.6	237.9	46.2	284.0	349.9	49.0	399.0
General construction	38.9	*1.9	40.8	98.5	21.4	119.9	141.6	24.0	165.6
Construction trade services	59.5	*0.3	59.8	139.4	24.7	164.1	208.4	25.0	233.4
<i>Wholesale trade</i>	46.4	11.8	58.2	267.1	129.3	396.4	320.3	141.9	462.2
Basic material wholesaling	15.4	*1.9	17.3	77.3	28.5	105.8	94.1	30.4	124.6
Machinery and motor vehicle wholesaling	16.3	*2.9	19.3	114.6	39.5	154.1	134.5	42.8	177.2
Personal and household good wholesaling	14.7	7.0	21.7	75.2	61.3	136.5	91.7	68.7	160.4
<i>Retail trade</i>	89.3	132.3	221.6	380.4	412.0	792.5	490.2	552.6	1,042.8
Food retailing	55.8	76.1	132.0	129.2	169.9	299.1	190.6	248.8	439.4
Personal and household good retailing	18.6	54.6	73.2	123.5	204.1	327.6	148.5	262.9	411.5
Motor vehicle retailing and services	14.8	*1.6	16.4	127.7	38.0	165.7	151.0	40.9	191.9
<i>Accommodation, cafes and restaurants</i>	22.7	23.9	46.5	137.3	167.6	304.9	165.6	194.1	359.6
<i>Transport and storage</i>	116.0	23.8	139.8	115.5	55.7	171.2	234.5	80.9	315.4
Road transport	42.6	4.6	47.2	68.4	16.8	85.2	112.7	21.7	134.4
Rail transport	30.7	*3.5	34.2	*3.5	*0.4	*3.9	34.6	*3.9	38.6
Water transport	*1.4	*0.0	*1.4	*4.1	*1.8	6.0	5.5	*1.8	7.4
Air and space transport	15.1	11.1	26.3	11.1	8.0	19.1	26.5	19.4	45.9
Other transport	*1.4	*0.0	*1.4	*2.8	*0.2	*3.0	*4.2	*0.2	*4.4
Services to transport	16.5	*3.8	20.3	17.7	25.1	42.8	34.3	29.7	63.9
Storage	8.2	*0.8	9.0	7.9	*3.4	11.3	16.7	*4.2	20.8
<i>Communication services</i>	53.2	21.4	74.6	35.5	25.1	60.6	91.1	47.6	138.7
<i>Finance and insurance services</i>	36.4	56.9	93.3	92.1	123.0	215.1	129.4	184.0	313.3
Finance	30.6	50.2	80.9	48.8	62.7	111.5	80.2	116.6	196.8
Insurance	*4.5	*4.4	8.9	16.1	29.8	45.9	20.6	34.6	55.2
Services to finance and insurance	*1.3	*2.3	*3.5	27.3	30.5	57.8	28.6	32.8	61.4
<i>Property and business services</i>	50.5	35.6	86.1	356.1	320.9	677.1	414.9	359.4	774.3
Property services	6.5	*1.2	7.7	40.9	45.2	86.1	48.6	46.4	95.0
Business services	44.0	34.4	78.4	315.3	275.7	591.0	366.4	312.9	679.3

**TABLE 17. TRADE UNION MEMBERSHIP, BY INDUSTRY—continued**

<i>Industry</i>	<i>Trade union member</i>			<i>Not a trade union member</i>			<i>Total(a)</i>		
	<i>Males</i>	<i>Females</i>	<i>Persons</i>	<i>Males</i>	<i>Females</i>	<i>Persons</i>	<i>Males</i>	<i>Females</i>	<i>Persons</i>
<i>Government administration and defence</i>	96.9	52.8	149.7	85.5	89.6	175.2	185.4	144.8	330.1
Government administration	92.5	50.3	142.8	73.8	83.7	157.6	168.7	136.3	305.0
Defence	*4.5	*2.5	6.9	11.7	5.9	17.6	16.6	8.5	25.2
<i>Education</i>	93.9	187.0	280.9	90.3	204.7	295.0	186.3	396.8	583.1
<i>Health and community services</i>	56.9	195.7	252.6	106.0	402.9	508.9	165.7	606.9	772.6
Health services	48.8	160.7	209.4	73.1	284.2	357.3	124.3	450.7	575.1
Community services	8.2	35.0	43.2	32.9	118.7	151.6	41.4	156.1	197.5
<i>Cultural and recreational services</i>	18.0	16.8	34.8	54.9	69.6	124.5	75.0	87.2	162.2
Motion picture, radio and television services	5.6	*3.9	9.6	13.5	10.4	24.0	19.5	14.7	34.3
Libraries, museums and the arts	7.4	6.3	13.7	8.4	15.5	23.9	16.3	22.2	38.5
Sports and recreation	4.9	6.6	11.5	32.9	43.7	76.6	39.2	50.3	89.5
<i>Personal and other services</i>	49.2	19.0	68.2	82.2	102.9	185.0	133.4	122.5	255.8
Personal services	*2.6	*3.6	6.2	26.9	65.4	92.3	30.3	69.6	99.9
Other services	46.6	15.4	62.0	54.1	30.4	84.5	101.9	45.8	147.7
Private households employing staff	*0.0	*0.0	*0.0	*1.1	7.1	8.2	*1.1	7.1	8.2
<b>Total</b>	<b>1,188.9</b>	<b>848.5</b>	<b>2,037.5</b>	<b>2,669.3</b>	<b>2,392.0</b>	<b>5,061.2</b>	<b>3,958.2</b>	<b>3,286.6</b>	<b>7,244.8</b>

(a) Includes 146,100 persons who did not know their membership status.

**TABLE 18. TRADE UNION MEMBERSHIP, AGE AND WHETHER CHILDREN UNDER 15 YEARS**

Age group (years)	With children under 15 years			Without children under 15 years			Total		
	Males	Females	Persons	Males	Females	Persons	Males	Females	Persons
<b>TRADE UNION MEMBER</b>									
— '000 —									
15-19	*0.3	*0.7	*1.0	48.2	47.0	95.2	48.4	47.8	96.2
20-24	*3.3	*3.2	6.5	104.0	73.9	177.9	107.3	77.0	184.4
25-34	115.7	65.2	181.0	182.9	119.0	301.8	298.6	184.2	482.8
35-44	212.0	151.9	363.9	124.5	100.0	224.5	336.5	252.0	588.4
45-54	81.1	33.9	115.1	206.1	190.6	396.7	287.2	224.5	511.7
55-59	4.9	*0.8	5.7	67.4	44.4	111.8	72.4	45.2	117.6
60-64	*0.4	*0.0	*0.4	33.3	15.4	48.7	33.7	15.4	49.1
65 and over	*0.0	*0.0	*0.0	4.8	*2.5	7.3	4.8	*2.5	7.3
<b>Total</b>	<b>417.9</b>	<b>255.8</b>	<b>673.6</b>	<b>771.1</b>	<b>592.8</b>	<b>1,363.9</b>	<b>1,188.9</b>	<b>848.5</b>	<b>2,037.5</b>
<b>NOT A TRADE UNION MEMBER</b>									
— '000 —									
15-19	*0.1	*0.3	*0.4	214.4	226.4	440.7	214.5	226.7	441.1
20-24	20.0	19.9	39.9	325.0	323.3	648.3	345.0	343.2	688.2
25-34	239.5	237.7	477.3	493.0	405.2	898.2	732.5	642.9	1,375.4
35-44	409.4	352.0	761.5	219.4	218.3	437.7	628.9	570.3	1,199.2
45-54	145.0	78.8	223.8	350.9	381.8	732.6	495.9	460.6	956.5
55-59	10.3	*0.6	10.9	140.7	95.5	236.2	151.0	96.2	247.1
60-64	*1.9	*0.2	*2.1	69.2	35.5	104.7	71.0	35.7	106.8
65 and over	*0.0	*0.0	*0.0	30.5	16.4	46.9	30.5	16.4	46.9
<b>Total</b>	<b>826.2</b>	<b>689.7</b>	<b>1,515.9</b>	<b>1,843.1</b>	<b>1,702.3</b>	<b>3,545.4</b>	<b>2,669.3</b>	<b>2,392.0</b>	<b>5,061.2</b>
<b>TOTAL(a)</b>									
— '000 —									
15-19	*0.3	*1.1	*1.4	275.2	278.1	553.3	275.5	279.1	554.7
20-24	24.3	24.1	48.4	451.7	408.1	859.8	476.0	432.2	908.2
25-34	366.0	307.1	673.0	695.9	534.3	1,230.2	1,061.9	841.4	1,903.2
35-44	634.3	507.1	1,141.4	348.5	322.6	671.1	982.9	829.7	1,812.5
45-54	230.0	114.2	344.3	565.4	578.4	1,143.8	795.4	692.7	1,488.1
55-59	15.2	*1.4	16.7	210.1	140.0	350.0	225.3	141.4	366.7
60-64	*2.3	*0.2	*2.6	103.0	50.9	153.9	105.4	51.1	156.5
65 and over	*0.0	*0.0	*0.0	35.8	19.1	54.9	35.8	19.1	54.9
<b>Total</b>	<b>1,272.5</b>	<b>955.2</b>	<b>2,227.7</b>	<b>2,685.6</b>	<b>2,331.4</b>	<b>5,017.0</b>	<b>3,958.2</b>	<b>3,286.6</b>	<b>7,244.8</b>
<b>PROPORTION WHO WERE TRADE UNION MEMBERS</b>									
— % —									
15-19	*76.9	*71.3	*72.7	17.5	16.9	17.2	17.6	17.1	17.3
20-24	*13.7	*13.1	13.4	23.0	18.1	20.7	22.5	17.8	20.3
25-34	31.6	21.2	26.9	26.3	22.3	24.5	28.1	21.9	25.4
35-44	33.4	30.0	31.9	35.7	31.0	33.5	34.2	30.4	32.5
45-54	35.3	29.7	33.4	36.4	32.9	34.7	36.1	32.4	34.4
55-59	32.4	*55.2	34.4	32.1	31.7	32.0	32.1	32.0	32.1
60-64	*19.3	*0.0	*17.4	32.3	30.3	31.6	32.0	30.1	31.4
65 and over	*0.0	*0.0	*0.0	13.4	*12.9	13.2	13.4	*12.9	13.2
<b>Total</b>	<b>32.8</b>	<b>26.8</b>	<b>30.2</b>	<b>28.7</b>	<b>25.4</b>	<b>27.2</b>	<b>30.0</b>	<b>25.8</b>	<b>28.1</b>

(a) Includes 146,100 persons who did not know their membership status.

**19. TRADE UNION MEMBERSHIP, BY INDUSTRY AND WHETHER PERMANENT OR CASUAL EMPLOYEE**

Industry	Males			Females			Persons		
	Permanent	Casual	Total	Permanent	Casual	Total	Permanent	Casual	Total
TRADE UNION MEMBER									
	— '000 —								
Agriculture, forestry and fishing	5.5	*4.4	10.0	*1.3	*1.8	*3.0	6.8	6.2	13.0
Mining	23.1	*1.3	24.4	*0.8	*0.0	*0.8	23.9	*1.3	25.2
Manufacturing	276.0	15.2	291.3	56.7	6.4	63.1	332.7	21.6	354.4
Electricity, gas and water supply	34.9	*0.5	35.5	*2.3	*0.0	*2.3	37.2	*0.5	37.8
Construction	79.9	18.6	98.4	*2.1	*0.1	*2.2	82.0	18.7	100.6
Wholesale trade	43.7	*2.7	46.4	9.5	*2.3	11.8	53.2	5.1	58.2
Retail trade	56.0	33.3	89.3	84.6	47.7	132.3	140.5	81.1	221.6
Accommodation, cafes and restaurants	15.1	7.5	22.7	11.9	12.0	23.9	27.0	19.5	46.5
Transport and storage	103.7	12.3	116.0	22.9	*0.9	23.8	126.5	13.2	139.8
Communication services	52.0	*1.2	53.2	21.4	*0.0	21.4	73.4	*1.2	74.6
Finance and insurance	36.4	*0.0	36.4	55.9	*1.0	56.9	92.3	*1.0	93.3
Property and business services	41.7	8.8	50.5	28.9	6.7	35.6	70.6	15.5	86.1
Government administration and defence	96.3	*0.6	96.9	50.1	*2.7	52.8	146.5	*3.3	149.7
Education	90.3	*3.5	93.9	179.7	7.3	187.0	270.0	10.9	280.9
Health and community services	55.0	*1.9	56.9	180.0	15.7	195.7	235.1	17.6	252.6
Cultural and recreational services	15.4	*2.6	18.0	11.5	5.3	16.8	26.9	8.0	34.8
Personal and other services	48.8	*0.4	49.2	18.0	*1.0	19.0	66.8	*1.4	68.2
<b>Total</b>	<b>1,073.9</b>	<b>115.0</b>	<b>1,188.9</b>	<b>737.6</b>	<b>111.0</b>	<b>848.5</b>	<b>1,811.5</b>	<b>226.0</b>	<b>2,037.5</b>
NOT A TRADE UNION MEMBER									
	— '000 —								
Agriculture, forestry and fishing	49.5	53.8	103.3	15.0	30.3	45.3	64.5	84.2	148.6
Mining	35.8	5.3	41.1	5.7	*1.3	7.0	41.5	6.6	48.0
Manufacturing	377.2	87.8	465.0	129.8	50.7	180.5	507.0	138.5	645.6
Electricity, gas and water supply	18.8	*0.3	19.1	7.6	*2.0	9.6	26.3	*2.4	28.7
Construction	140.7	97.2	237.9	31.6	14.6	46.2	172.3	111.7	284.0
Wholesale trade	230.4	36.7	267.1	93.2	36.1	129.3	323.6	72.8	396.4
Retail trade	237.7	142.8	380.4	164.0	248.1	412.0	401.6	390.8	792.5
Accommodation, cafes and restaurants	70.6	66.7	137.3	48.1	119.5	167.6	118.7	186.2	304.9
Transport and storage	83.4	32.1	115.5	40.5	15.2	55.7	123.9	47.3	171.2
Communication services	26.5	9.0	35.5	20.1	5.0	25.1	46.6	14.0	60.6
Finance and insurance	79.9	12.2	92.1	109.7	13.3	123.0	189.6	25.5	215.1
Property and business services	243.0	113.1	356.1	214.2	106.8	320.9	457.2	219.9	677.1
Government administration and defence	77.8	7.8	85.5	71.3	18.3	89.6	149.1	26.1	175.2
Education	70.7	19.6	90.3	137.1	67.6	204.7	207.8	87.3	295.0
Health and community services	76.1	29.8	106.0	281.0	121.9	402.9	357.2	151.7	508.9
Cultural and recreational services	33.0	21.9	54.9	31.9	37.6	69.6	64.9	59.5	124.5
Personal and other services	63.5	18.7	82.2	62.4	40.5	102.9	125.9	59.1	185.0
<b>Total</b>	<b>1,914.4</b>	<b>754.8</b>	<b>2,669.3</b>	<b>1,463.2</b>	<b>928.8</b>	<b>2,392.0</b>	<b>3,377.7</b>	<b>1,683.6</b>	<b>5,061.2</b>
TOTAL(a)									
	— '000 —								
Agriculture, forestry and fishing	56.1	59.7	115.8	16.3	32.1	48.4	72.4	91.8	164.2
Mining	59.9	7.2	67.1	7.2	*1.3	8.4	67.1	8.5	75.6
Manufacturing	670.0	107.1	777.1	191.2	59.1	250.3	861.2	166.2	1,027.4
Electricity, gas and water supply	55.3	*1.2	56.5	9.9	*2.0	11.9	65.2	*3.3	68.4
Construction	229.5	120.4	349.9	34.4	14.7	49.0	263.9	135.1	399.0
Wholesale trade	280.2	40.1	320.3	103.1	38.7	141.9	383.4	78.8	462.2
Retail trade	309.0	181.2	490.2	252.7	300.0	552.6	561.6	481.1	1,042.8
Accommodation, cafes and restaurants	89.3	76.3	165.6	61.4	132.6	194.1	150.7	209.0	359.6
Transport and storage	189.3	45.2	234.5	64.4	16.5	80.9	253.8	61.7	315.4
Communication services	79.7	11.3	91.1	42.6	5.0	47.6	122.3	16.4	138.7
Finance and insurance	117.0	12.3	129.4	169.3	14.6	184.0	286.4	26.9	313.3
Property and business services	291.1	123.8	414.9	244.9	114.4	359.4	536.1	238.2	774.3
Government administration and defence	177.0	8.3	185.4	123.5	21.3	144.8	300.5	29.7	330.1
Education	162.8	23.5	186.3	320.9	76.0	396.8	483.7	99.4	583.1
Health and community services	133.6	32.1	165.7	468.0	138.8	606.9	601.6	170.9	772.6
Cultural and recreational services	49.9	25.1	75.0	43.8	43.4	87.2	93.7	68.5	162.2
Personal and other services	114.2	19.1	133.4	81.0	41.5	122.5	195.2	60.6	255.8
<b>Total</b>	<b>3,064.1</b>	<b>894.1</b>	<b>3,958.2</b>	<b>2,234.6</b>	<b>1,052.0</b>	<b>3,286.6</b>	<b>5,298.7</b>	<b>1,946.1</b>	<b>7,244.8</b>

**19. TRADE UNION MEMBERSHIP, BY INDUSTRY AND WHETHER PERMANENT OR CASUAL EMPLOYEE—continued**

Industry	Males			Females			Persons		
	Permanent	Casual	Total	Permanent	Casual	Total	Permanent	Casual	Total
PROPORTION WHO WERE TRADE UNION MEMBERS									
	— % —								
Agriculture, forestry and fishing	9.9	*7.4	8.6	*7.8	*5.5	*6.3	9.4	6.8	7.9
Mining	38.5	*18.6	36.4	*11.3	11.1	*9.6	35.6	*15.8	33.4
Manufacturing	41.2	14.2	37.5	29.7	10.9	25.2	38.6	13.0	34.5
Electricity, gas and water supply	63.2	*43.7	62.8	*23.3	*0.0	*19.3	57.1	*16.3	55.2
Construction	34.8	15.4	28.1	*6.1	*0.7	*4.5	31.1	13.8	25.2
Wholesale trade	15.6	*6.8	14.5	9.2	*6.0	8.3	13.9	6.4	12.6
Retail trade	18.1	18.4	18.2	33.5	15.9	23.9	25.0	16.9	21.3
Accommodation, cafes and restaurants	17.0	9.9	13.7	19.4	9.0	12.3	17.9	9.3	12.9
Transport and storage	54.7	27.2	49.4	35.5	*5.7	29.4	49.9	21.5	44.3
Communication services	65.2	*10.5	58.4	50.3	*0.0	45.0	60.0	*7.3	53.8
Finance and insurance	31.1	*0.0	28.1	33.0	*6.5	30.9	32.2	*3.6	29.8
Property and business services	14.3	7.1	12.2	11.8	5.9	9.9	13.2	6.5	11.1
Government administration and defence	54.4	*7.0	52.3	40.6	*12.5	36.5	48.7	*11.0	45.4
Education	55.5	*15.1	50.4	56.0	9.6	47.1	55.8	10.9	48.2
Health and community services	41.2	*5.8	34.3	38.5	11.3	32.3	39.1	10.3	32.7
Cultural and recreational services	30.8	*10.5	24.0	26.3	12.3	19.3	28.7	11.6	21.5
Personal and other services	42.7	*2.3	36.9	22.2	*2.4	15.5	34.2	*2.4	26.7
<b>Total</b>	<b>35.0</b>	<b>12.9</b>	<b>30.0</b>	<b>33.0</b>	<b>10.5</b>	<b>25.8</b>	<b>34.2</b>	<b>11.6</b>	<b>28.1</b>

(a) Includes 146,100 persons who did not know their membership status.

**20. TRADE UNION MEMBERSHIP, OCCUPATION, BY WHETHER A PERMANENT OR CASUAL EMPLOYEE**

Occupation	Males			Females			Persons		
	Permanent	Casual	Total	Permanent	Casual	Total	Permanent	Casual	Total
TRADE UNION MEMBER									
	— '000 —								
Managers and administrators	35.7	*2.2	38.0	13.1	*0.0	13.1	48.8	*2.2	51.0
Professionals	154.3	7.4	161.7	263.8	19.0	282.9	418.1	26.4	444.5
Associate professionals	106.9	*3.2	110.2	48.8	5.1	53.9	155.7	8.3	164.1
Tradespersons and related workers	256.8	25.9	282.7	10.2	*0.7	10.9	267.0	26.6	293.6
Advanced clerical and service workers	12.2	*0.5	12.7	30.7	*1.7	32.4	42.9	*2.2	45.1
Intermediate clerical, sales and service workers	94.1	7.0	101.1	195.4	17.9	213.3	289.5	24.9	314.4
Intermediate production and transport workers	230.7	36.1	266.8	29.3	5.6	34.8	259.9	41.7	301.6
Elementary clerical, sales and service workers	58.2	15.6	73.7	89.7	45.9	135.6	147.9	61.4	209.3
Labourers and related workers	125.0	17.2	142.2	56.6	15.1	71.6	181.6	32.3	213.9
<b>Total</b>	<b>1,073.9</b>	<b>115.0</b>	<b>1,188.9</b>	<b>737.6</b>	<b>111.0</b>	<b>848.5</b>	<b>1,811.5</b>	<b>226.0</b>	<b>2,037.5</b>
NOT A TRADE UNION MEMBER									
	— '000 —								
Managers and administrators	222.9	45.1	268.0	47.6	10.5	58.1	270.5	55.6	326.1
Professionals	403.0	103.6	506.6	311.1	94.0	405.1	714.1	197.6	911.7
Associate professionals	263.5	51.0	314.5	160.3	45.5	205.8	423.8	96.5	520.3
Tradespersons and related workers	375.4	116.1	491.5	39.4	23.5	62.9	414.8	139.6	554.4
Advanced clerical and service workers	18.6	6.6	25.2	186.4	70.7	257.1	205.1	77.3	282.3
Intermediate clerical, sales and service workers	204.7	59.5	264.1	469.5	280.1	749.7	674.2	339.6	1,013.8
Intermediate production and transport workers	203.2	103.6	306.8	33.5	21.1	54.7	236.7	124.7	361.4
Elementary clerical, sales and service workers	90.6	95.9	186.5	139.3	255.3	394.5	229.9	351.1	581.0
Labourers and related workers	132.5	173.5	306.0	76.0	128.1	204.1	208.5	301.6	510.1
<b>Total</b>	<b>1,914.4</b>	<b>754.8</b>	<b>2,669.3</b>	<b>1,463.2</b>	<b>928.8</b>	<b>2,392.0</b>	<b>3,377.7</b>	<b>1,683.6</b>	<b>5,061.2</b>
TOTAL(a)									
	— '000 —								
Managers and administrators	262.2	47.7	309.9	61.0	10.5	71.5	323.2	58.2	381.4
Professionals	567.8	111.6	679.4	582.2	114.2	696.4	1,150.0	225.8	1,375.8
Associate professionals	378.8	55.5	434.3	210.7	50.8	261.5	589.5	106.3	695.8
Tradespersons and related workers	659.4	146.3	805.7	50.3	24.2	74.5	709.7	170.5	880.1
Advanced clerical and service workers	31.7	7.0	38.8	219.7	72.7	292.4	251.4	79.8	331.2
Intermediate clerical, sales and service workers	303.7	69.4	373.1	678.6	302.1	980.6	982.3	371.4	1,353.7
Intermediate production and transport workers	442.3	146.5	588.8	64.1	27.1	91.2	506.4	173.6	680.0
Elementary clerical, sales and service workers	153.2	112.8	266.0	232.6	305.4	538.0	385.8	418.2	804.0
Labourers and related workers	265.0	197.2	462.2	135.5	145.0	280.5	400.5	342.2	742.7
<b>Total</b>	<b>3,064.1</b>	<b>894.1</b>	<b>3,958.2</b>	<b>2,234.6</b>	<b>1,052.0</b>	<b>3,286.6</b>	<b>5,298.7</b>	<b>1,946.1</b>	<b>7,244.8</b>
PROPORTION WHO WERE TRADE UNION MEMBERS									
	— % —								
Managers and administrators	13.6	*4.7	12.2	21.4	*0.0	18.3	15.1	*3.8	13.4
Professionals	27.2	6.6	23.8	45.3	16.7	40.6	36.4	11.7	32.3
Associate professionals	28.2	*5.8	25.4	23.2	10.0	20.6	26.4	7.8	23.6
Tradespersons and related workers	38.9	17.7	35.1	20.3	*3.0	14.7	37.6	15.6	33.4
Advanced clerical and service workers	38.4	*6.8	32.7	14.0	*2.4	11.1	17.1	*2.8	13.6
Intermediate clerical, sales and service workers	31.0	10.0	27.1	28.8	5.9	21.8	29.5	6.7	23.2
Intermediate production and transport workers	52.2	24.6	45.3	45.7	20.5	38.2	51.3	24.0	44.4
Elementary clerical, sales and service workers	38.0	13.8	27.7	38.6	15.0	25.2	38.3	14.7	26.0
Labourers and related workers	47.2	8.7	30.8	41.7	10.4	25.5	45.3	9.4	28.8
<b>Total</b>	<b>35.0</b>	<b>12.9</b>	<b>30.0</b>	<b>33.0</b>	<b>10.5</b>	<b>25.8</b>	<b>34.2</b>	<b>11.6</b>	<b>28.1</b>

(a) Includes 146,100 persons who did not know their membership status.

**21. MEAN WEEKLY EARNINGS OF EMPLOYEES, TRADE UNION MEMBERSHIP AND FULL-TIME OR PART-TIME STATUS, BY SELECTED CHARACTERISTICS**

	<i>Member of a trade union</i>			<i>Not a member of a trade union</i>			<i>Total(a)</i>		
	<i>Full-time employees</i>	<i>Part-time employees</i>	<i>Total</i>	<i>Full-time employees</i>	<i>Part-time employees</i>	<i>Total</i>	<i>Full-time employees</i>	<i>Part-time employees</i>	<i>Total</i>
<b>MALES</b>									
— \$ —									
<i>State or Territory of usual residence —</i>									
New South Wales	763	345	729	823	289	747	798	299	737
Victoria	748	236	698	782	236	685	765	236	684
Queensland	779	304	739	695	269	620	720	275	653
South Australia	721	302	695	694	260	608	701	269	636
Western Australia	833	272	794	768	223	684	783	233	711
Tasmania	699	*368	684	648	244	560	664	259	601
Northern Territory	924	*249	873	746	*354	706	790	*332	748
Australian Capital Territory	896	*293	842	867	257	726	874	261	762
<i>Age —</i>									
15-19	368	122	228	334	99	202	338	104	210
20-24	560	253	485	544	242	475	546	245	476
25-34	731	414	713	734	334	690	730	349	695
35-44	829	453	816	877	378	827	856	386	820
45-54	830	475	819	927	371	876	886	389	852
55-59	789	*507	780	824	369	756	810	383	763
60-64	642	*400	617	700	256	602	679	282	606
65 and over	*646	*189	*447	604	325	471	603	306	467
<i>Occupation —</i>									
Managers and administrators	1,021	*0.0	1,021	1,136	410	1,118	1,117	410	1,101
Professionals	966	424	942	1,022	467	966	1,004	458	958
Associate professionals	871	*284	858	805	303	775	819	300	794
Tradespersons and related workers	739	567	736	613	375	598	654	405	642
Advanced clerical and service workers	829	*267	791	672	*230	603	725	*237	665
Intermediate clerical, sales and service workers	684	342	646	673	250	598	674	265	608
Intermediate production and transport workers	713	289	663	614	243	537	660	259	593
Elementary clerical, sales and service workers	619	197	495	549	175	368	574	180	406
Labourers and related workers	621	265	575	491	210	378	543	220	442
<i>Industry —</i>									
Agriculture, forestry and fishing	604	*304	581	507	326	468	522	329	482
Mining	1,136	*582	1,125	1,202	*616	1,192	1,176	*603	1,165
Manufacturing	704	445	698	709	311	681	703	336	684
Electricity, gas and water supply	821	*746	820	932	*372	921	865	*583	861
Construction	795	*569	786	716	407	689	732	438	711
Wholesale trade	662	*342	651	755	357	729	736	356	714
Retail trade	515	165	337	588	143	444	574	150	424
Accommodation, cafes and restaurants	692	294	538	595	229	447	605	239	459
Transport and storage	804	522	789	765	339	704	784	381	744
Communication services	812	*422	805	784	308	695	802	322	762
Finance and insurance	836	*388	828	1,063	*219	1,038	994	*257	974
Property and business services	838	412	772	967	339	873	945	350	855
Government administration and defence	748	*380	742	868	374	828	801	375	782
Education	885	406	860	838	285	691	863	304	775
Health and community services	728	*419	706	1,004	345	829	883	351	780
Cultural and recreational services	735	*240	632	724	227	571	721	228	581
Personal and other services	864	*324	858	690	204	602	761	208	698
<i>Permanent/casual —</i>									
Permanent	764	315	751	784	376	769	772	355	758
Casual	813	286	504	702	238	468	712	246	473
<i>Type of standard benefit received —</i>									
Superannuation	764	321	732	779	342	733	770	336	729
Holiday leave	764	321	752	785	383	771	773	362	760
Sick leave	764	310	751	786	386	772	773	361	760
Long service leave	773	333	763	812	396	800	793	371	781
<i>Total</i>	<i>766</i>	<i>295</i>	<i>727</i>	<i>771</i>	<i>260</i>	<i>686</i>	<i>765</i>	<i>267</i>	<i>695</i>



**21. MEAN WEEKLY EARNINGS OF EMPLOYEES, TRADE UNION MEMBERSHIP AND FULL-TIME OR PART-TIME STATUS, BY SELECTED CHARACTERISTICS—continued**

	<i>Member of a trade union</i>			<i>Not a member of a trade union</i>			<i>Total(a)</i>		
	<i>Full-time employees</i>	<i>Part-time employees</i>	<i>Total</i>	<i>Full-time employees</i>	<i>Part-time employees</i>	<i>Total</i>	<i>Full-time employees</i>	<i>Part-time employees</i>	<i>Total</i>
FEMALES									
— \$ —									
<i>State or Territory of usual residence —</i>									
New South Wales	686	320	569	643	258	468	657	272	497
Victoria	626	350	517	624	251	440	621	272	459
Queensland	679	314	536	548	247	392	589	262	430
South Australia	636	349	508	559	263	400	583	284	430
Western Australia	652	330	516	591	256	429	603	270	446
Tasmania	600	403	515	564	236	361	579	282	416
Northern Territory	693	*368	602	644	282	515	654	299	536
Australian Capital Territory	801	*422	705	689	277	491	725	300	547
<i>Age —</i>									
15-19	350	130	164	318	99	149	322	105	152
20-24	542	271	437	508	235	398	514	242	406
25-34	657	345	575	666	287	528	661	298	537
35-44	697	390	574	663	298	468	673	321	501
45-54	702	390	601	619	292	455	655	316	506
55-59	662	336	551	584	290	423	617	301	466
60-64	601	356	504	569	235	379	581	263	417
65 and over	*554	*233	*334	*470	210	262	*487	217	275
<i>Occupation —</i>									
Managers and administrators	1,028	*549	997	1,008	525	939	1,013	528	951
Professionals	803	481	705	813	390	646	809	422	671
Associate professionals	684	447	616	641	332	559	650	357	570
Tradespersons and related workers	465	*402	456	443	222	352	446	233	368
Advanced clerical and service workers	694	395	633	567	324	478	584	328	495
Intermediate clerical, sales and service workers	568	327	482	542	253	397	548	266	416
Intermediate production and transport workers	556	226	467	455	212	368	494	216	405
Elementary clerical, sales and service workers	511	216	316	458	174	252	473	184	268
Labourers and related workers	469	238	372	416	189	261	436	198	290
<i>Industry —</i>									
Agriculture, forestry and fishing	*493	*373	*435	425	260	342	430	268	348
Mining	*729	*0.0	*729	734	*533	711	738	*533	718
Manufacturing	534	321	504	584	302	510	566	305	506
Electricity, gas and water supply	*641	*378	*607	690	*321	639	680	*332	633
Construction	*638	*250	*619	567	329	472	573	329	479
Wholesale trade	535	*321	484	599	313	506	593	312	503
Retail trade	463	202	275	495	174	279	486	181	278
Accommodation, cafes and restaurants	507	277	366	479	213	290	482	220	299
Transport and storage	688	*472	667	607	335	527	632	352	568
Communication services	688	*330	626	658	309	545	670	315	581
Finance and insurance	616	353	540	698	344	597	671	349	579
Property and business services	701	285	502	678	297	541	678	295	537
Government administration and defence	695	442	640	708	315	582	703	353	605
Education	777	406	687	657	271	459	726	313	567
Health and community services	677	434	571	623	311	439	648	343	485
Cultural and recreational services	750	414	598	599	179	353	635	217	401
Personal and other services	585	*391	560	511	185	350	526	195	382
<i>Permanent/casual —</i>									
Permanent	665	377	581	625	349	553	638	360	562
Casual	694	241	284	491	207	250	502	211	254
<i>Type of standard benefit received —</i>									
Superannuation	667	348	553	619	300	485	633	313	505
Holiday leave	665	377	582	626	351	556	638	361	564
Sick leave	665	378	581	626	351	555	638	361	564
Long service leave	668	382	584	641	363	571	649	371	575
<i>Total</i>	<i>666</i>	<i>335</i>	<i>543</i>	<i>610</i>	<i>254</i>	<i>436</i>	<i>626</i>	<i>272</i>	<i>465</i>

**21. MEAN WEEKLY EARNINGS OF EMPLOYEES, TRADE UNION MEMBERSHIP AND FULL-TIME OR PART-TIME STATUS, BY SELECTED CHARACTERISTICS—continued**

	<i>Member of a trade union</i>			<i>Not a member of a trade union</i>			<i>Total(a)</i>		
	<i>Full-time employees</i>	<i>Part-time employees</i>	<i>Total</i>	<i>Full-time employees</i>	<i>Part-time employees</i>	<i>Total</i>	<i>Full-time employees</i>	<i>Part-time employees</i>	<i>Total</i>
PERSONS									
— \$ —									
<i>State or Territory of usual residence —</i>									
New South Wales	736	327	660	757	266	615	747	279	627
Victoria	710	319	625	724	247	566	714	262	581
Queensland	745	312	649	645	253	512	675	265	551
South Australia	698	341	622	647	262	509	663	280	544
Western Australia	778	319	679	705	248	562	722	261	589
Tasmania	666	400	606	624	238	469	638	276	517
Northern Territory	830	*340	745	703	298	610	734	307	644
Australian Capital Territory	860	381	783	794	271	607	815	288	658
<i>Age —</i>									
15-19	364	127	196	328	99	175	333	105	181
20-24	553	263	465	528	238	436	533	243	443
25-34	707	363	661	708	299	614	705	311	625
35-44	786	396	711	808	311	656	798	331	673
45-54	784	400	722	819	304	667	804	327	687
55-59	749	357	688	762	313	625	756	322	646
60-64	631	371	580	669	244	522	655	271	540
65 and over	*623	*210	404	578	266	391	581	261	394
<i>Occupation —</i>									
Managers and administrators	1,023	*549	1,015	1,115	475	1,085	1,098	479	1,072
Professionals	874	477	791	947	408	820	920	429	809
Associate professionals	822	426	778	748	325	687	765	345	708
Tradespersons and related workers	729	529	724	600	306	570	641	332	618
Advanced clerical and service workers	737	380	678	579	320	489	606	324	516
Intermediate clerical, sales and service workers	614	329	535	590	252	449	595	266	469
Intermediate production and transport workers	698	275	641	594	236	512	642	249	568
Elementary clerical, sales and service workers	568	212	378	501	174	289	523	183	313
Labourers and related workers	583	248	507	471	199	330	516	208	385
<i>Industry —</i>									
Agriculture, forestry and fishing	588	*350	546	489	293	430	503	298	443
Mining	1,120	*582	1,110	1,133	*570	1,114	1,124	*572	1,108
Manufacturing	676	375	663	680	305	634	675	318	641
Electricity, gas and water supply	810	*600	806	854	*332	822	834	*415	819
Construction	791	*560	782	699	370	654	719	391	683
Wholesale trade	639	*328	614	714	326	656	700	324	648
Retail trade	491	190	300	556	165	358	542	171	346
Accommodation, cafes and restaurants	623	283	454	552	218	360	559	226	373
Transport and storage	785	508	768	720	337	646	750	368	699
Communication services	781	*349	754	738	308	634	763	318	701
Finance and insurance	721	354	655	878	336	781	827	343	739
Property and business services	796	325	659	846	310	711	837	312	703
Government administration and defence	731	435	705	797	326	702	765	357	704
Education	819	406	745	728	274	529	779	311	633
Health and community services	694	434	602	742	314	519	723	344	547
Cultural and recreational services	741	359	615	669	193	448	685	220	484
Personal and other services	796	*378	778	610	189	460	673	198	545
<i>Permanent/casual —</i>									
Permanent	731	369	681	725	353	675	724	359	675
Casual	791	259	396	643	217	346	656	223	353
<i>Type of standard benefit received —</i>									
Superannuation	731	342	657	721	309	616	722	318	628
Holiday leave	730	370	682	726	356	678	724	361	677
Sick leave	730	369	681	726	356	677	725	361	676
Long service leave	738	377	688	747	367	699	741	371	692
<b>Total</b>	<b>733</b>	<b>325</b>	<b>649</b>	<b>713</b>	<b>256</b>	<b>567</b>	<b>716</b>	<b>270</b>	<b>590</b>

(a) Includes 146,100 persons who did not know their membership status.

## 22. POPULATIONS BY STATE OR TERRITORY OF USUAL RESIDENCE

	<i>NSW</i>	<i>Vic.</i>	<i>Qld</i>	<i>SA</i>	<i>WA</i>	<i>Tas.</i>	<i>NT</i>	<i>ACT</i>	<i>Aust.</i>
MALES									
— '000 —									
<i>Population 1 :</i> Employees	1,328.5	1,017.8	720.8	300.0	394.6	86.9	34.2	75.4	3,958.2
<i>Population 2 :</i> Employees who worked full-time in their main job	1,170.8	867.3	614.0	256.2	342.9	73.6	31.0	61.2	3,417.2
<i>Population 3 :</i> Employees who were full-time workers	1,191.3	887.0	639.4	265.1	348.9	75.3	32.1	63.1	3,502.1
<i>Population 4 :</i> Employees who worked full-time in their main job who were born overseas	327.4	243.3	108.8	56.9	109.9	7.1	5.4	14.6	873.4
<i>Population 5 :</i> Employees who worked as an employee in the reference week in their second job	33.0	34.3	16.6	6.6	12.6	2.0	*1.2	2.7	109.1
<i>Population 6 :</i> Employees in their main job who were members of a trade union	411.6	307.7	211.9	101.9	93.9	29.9	8.5	23.5	1,188.9
FEMALES									
— '000 —									
<i>Population 1 :</i> Employees	1,090.2	850.4	603.6	239.7	329.9	71.2	32.8	68.8	3,286.6
<i>Population 2 :</i> Employees who worked full-time in their main job	637.1	458.2	312.6	118.2	175.2	32.5	22.0	40.4	1,796.3
<i>Population 3 :</i> Employees who were full-time workers	647.7	489.1	332.4	127.7	184.3	34.6	22.9	42.6	1,881.4
<i>Population 4 :</i> Employees who worked full-time in their main job who were born overseas	174.3	121.6	50.2	24.9	52.6	3.8	5.7	8.8	441.8
<i>Population 5 :</i> Employees who worked as an employee in the reference week in their second job	56.0	39.2	28.0	8.9	22.2	3.3	*2.0	3.8	163.5
<i>Population 6 :</i> Employees in their main job who were members of a trade union	300.0	207.7	161.6	64.9	64.3	24.8	7.7	17.6	848.5
PERSONS									
— '000 —									
<i>Population 1 :</i> Employees	2,418.6	1,868.3	1,324.4	539.7	724.5	158.1	67.0	144.2	7,244.8
<i>Population 2 :</i> Employees who worked full-time in their main job	1,807.9	1,325.5	926.7	374.5	518.1	106.2	53.1	101.6	5,213.5
<i>Population 3 :</i> Employees who were full-time workers	1,839.0	1,376.1	971.8	392.8	533.2	109.9	54.9	105.7	5,383.4
<i>Population 4 :</i> Employees who worked full-time in their main job who were born overseas	501.7	365.0	159.0	81.9	162.5	10.8	11.1	23.4	1,315.2
<i>Population 5 :</i> Employees who worked as an employee in the reference week in their second job	89.1	73.6	44.5	15.6	34.9	5.3	3.1	6.6	272.6
<i>Population 6 :</i> Employees in their main job who were members of a trade union	711.6	515.4	373.5	166.8	158.2	54.8	16.2	41.0	2,037.5

**23. MEAN WEEKLY EARNINGS IN MAIN JOB OF POPULATIONS, BY STATE OR TERRITORY OF USUAL RESIDENCE**

	NSW	Vic.	Qld	SA	WA	Tas.	NT	ACT	Aust.
MALES									
	— \$ —								
<i>Population 1 :</i> Employees	737	684	653	636	711	601	748	762	695
<i>Population 2 :</i> Employees who worked full-time in their main job	798	765	720	701	783	664	790	874	765
<i>Population 3 :</i> Employees who were full-time workers(a)	798	763	716	699	784	665	789	871	763
<i>Population 4 :</i> Employees who worked full-time in their main job who were born overseas	814	782	763	742	814	757	743	886	794
<i>Population 5 :</i> Employees who worked as an employee in the reference week in their second job	573	487	488	531	538	*463	*487	*481	521
<i>Population 6 :</i> Employees in main job who were members of a trade union	729	698	739	695	794	684	873	842	727
FEMALES									
	— \$ —								
<i>Population 1 :</i> Employees	497	459	430	430	446	416	536	547	465
<i>Population 2 :</i> Employees who worked full-time in their main job	657	621	589	583	603	579	654	725	626
<i>Population 3 :</i> Employees who were full-time workers(a)	664	618	589	580	606	582	655	714	627
<i>Population 4 :</i> Employees who worked full-time in their main job who were born overseas	653	615	619	608	619	*678	698	757	635
<i>Population 5 :</i> Employees who worked as an employee in the reference week in their second job	366	328	337	351	315	*308	*364	*412	344
<i>Population 6 :</i> Employees in main job who were members of a trade union	569	517	536	508	516	515	602	705	543
PERSONS									
	— \$ —								
<i>Population 1 :</i> Employees	627	581	551	544	589	517	644	658	590
<i>Population 2 :</i> Employees who worked full-time in their main job	747	714	675	663	722	638	734	815	716
<i>Population 3 :</i> Employees who were full-time workers(a)	750	711	672	660	721	639	733	807	715
<i>Population 4 :</i> Employees who worked full-time in their main job who were born overseas	757	725	717	701	749	729	720	837	740
<i>Population 5 :</i> Employees who worked as an employee in the reference week in their second job	443	400	393	423	397	367	*410	440	414
<i>Population 6 :</i> Employees in main job who were members of a trade union	660	625	649	622	679	606	745	783	649

(a) For Population 3 mean weekly earnings in all jobs are shown.

## EXPLANATORY NOTES

### INTRODUCTION

**1** Data contained in this publication was collected from a survey conducted as a supplement to the monthly Labour Force Survey (LFS). Respondents to the LFS, within the scope of the supplementary survey, were asked a series of extra questions.

**2** For further information about the LFS, see *Labour Force, Australia* (Cat. no. 6203.0). This monthly publication contains information about survey design, sample redesign, scope, coverage and population benchmarks relevant to the monthly LFS, which also apply to supplementary surveys. It also contains definitions of demographic and labour force characteristics, and information about telephone interviewing which are relevant to both the monthly LFS and supplementary surveys.

### SCOPE

**3** In addition to persons excluded from the monthly LFS, there were 80,000 persons living in remote and sparsely settled parts of Australia who are considered out of scope of this survey. The exclusion of these persons has only a minor impact on any aggregate estimates produced for individual States and Territories, except for the Northern Territory. Further details can be obtained by contacting the person listed on the front cover of this publication.

**4** Students at boarding schools, patients in hospitals, residents of homes (e.g. retirement homes, homes for persons with handicaps), and inmates of prisons are also excluded from this supplementary surveys.

**5** Also excluded from this survey are employees who worked solely for payment in kind in their main job.

### COVERAGE

**6** The estimates in this publication relate to persons within scope of the survey in August 1998. In the LFS, coverage rules are applied which aim to ensure that each person is associated with only one dwelling, and hence, has only one chance of selection in the survey. See *Labour Force, Australia* (Cat. no. 6203.0).

### RELIABILITY OF THE ESTIMATES

**7** Estimates in this publication are subject to sampling and non-sampling errors.

- Sampling error is the difference between the published estimate and the value that would have been produced if all dwellings had been included in the survey. For further information on sampling error, refer to the Technical Notes.
- Non-sampling errors are inaccuracies that occur because of imperfections in reporting by respondents and interviewers, and errors made in coding and processing data. These inaccuracies may occur in any enumeration, whether a full count or a sample. Every effort is made to reduce the non-sampling error through careful design of questionnaires, intensive training and supervision of interviewers and efficient processing procedures.

## SEASONAL FACTORS

**8** The estimates are based on information collected in the survey month and, due to seasonal factors, may not be representative of other months of the year.

## CHANGES IN CLASSIFICATION

**9** From August 1996, occupation data are classified according to the second edition of the Australian Standard Classification of Occupations (ASCO). For more detailed information, see the *ASCO — Australian Standard Classification of Occupations, Second Edition* (Cat. no. 1220.0) and *Information Paper — Census of Population and Housing: Link Between First and Second Editions of Australian Standard Classification of Occupations (ASCO)* (Cat. no. 1232.0).

## NOTES ON ESTIMATES

**10** In August 1998 there were 41,700 persons for whom sector of main job could not be determined. These persons were included in the private sector for the purpose of this publication.

**11** In August 1998, persons refusing to answer questions about their weekly earnings represented 523,000 in the population. These persons have been classified to the 'Could not be determined' category in this publication.

**12** Care should be taken when using estimates of mean weekly earnings. Employees refusing to answer questions about their earnings are excluded from estimates of mean weekly earnings. Where these employees have demographic and employment characteristics which differ on average from the rest of the employee population, it is likely that the exclusion of these persons has resulted in a slight downward bias on mean weekly estimates.

## COMPARABILITY OF TIME SERIES

**13** Revisions are made to population benchmarks for the LFS after each five-yearly Census of Population and Housing. The last such revision was made in February 1994 to take account of the results of the 1991 Census of Population and Housing. Estimates from supplementary surveys conducted after February 1994 are therefore based on revised population benchmarks.

**14** Supplementary surveys are not always conducted on the full LFS sample. Apart from scope exclusions, such as those listed on the previous page, since August 1994, the sample available for supplementary surveys has been restricted to seven-eighths of the LFS sample. Since it was introduced, this survey has been conducted on various proportional samples, therefore sampling errors associated with previous surveys may vary from the sampling errors for this survey.

**15** In August 1990, persons aged 70 years and over were excluded from this survey, restricting the age of respondents to 15–69 years. The scope of surveys since 1991 and surveys run prior to August 1990, included all persons aged 70 and over.

COMPARABILITY OF TIME  
SERIES *continued*

**16** Care should be taken when comparing the movements in mean weekly earnings and employment benefits estimates that include the July 1991 and August 1997 surveys. The usual period between surveys is 12 months, however in 1991 the elapsed time was 11 months (August 1990 to July 1991) and in 1992 it was 13 months (July 1991 to August 1992). In 1997, the elapsed time was 2 years (August 1995 to August 1997).

COMPARABILITY WITH  
AVERAGE WEEKLY  
EARNINGS

**17** This survey was conducted to obtain statistics relating to employee benefits and trade union membership. It also collected statistics on the distribution of earnings of employees classified by characteristics such as marital status, sex, age and whether the earnings came from the main job or a second job. Caution should be exercised when comparing the means (averages) in these tables with estimates of average weekly earnings included in the quarterly publication *Average Weekly Earnings, States and Australia* (Cat. no. 6302.0), which are compiled from a survey of employers. There are important differences in the scope and methodology of the two surveys.

**18** The quarterly Survey of Average Weekly Earnings excludes employees in the industries of Agriculture, forestry and fishing (Australian and New Zealand Standard Industrial Classification (ANZSIC) Division A) and Private households employing staff (ANZSIC Subdivision 97), both of which are included in this household survey. Data from the quarterly Survey of Average Weekly Earnings are collected from employers complete a mailed questionnaire with details of their employees' weekly earnings. For this household survey, respondents are either interviewed personally at their dwelling, or another adult member of their household responds on their behalf.

**19** The methodology used in this household survey may result in non-sampling error not evident in surveys of employers (and vice versa). This may account for some of the differences between the results of the two surveys.

NEW TITLE

**20** Previously, this publication was titled, *Weekly Earnings of Employees (Distribution), Australia* (Cat. no. 6310.0). The change in title reflects the inclusion of employment benefits and trade union membership data previously released in other publications.

PREVIOUS SURVEYS OF  
WEEKLY EARNINGS

**21** Similar surveys have been conducted annually since August 1975, except 1991 when the survey was conducted in July and in 1996 when the survey was not conducted.



PREVIOUS SURVEYS OF  
TRADE UNION MEMBERS

**22** Information on trade union membership was first collected in 1976, then biennially in its current format, from 1986 to 1992. From this time it was conducted annually (with limited data available every second year). Results of previous surveys have been published in:

- *Labour Force, Australia, December 1994, December 1995*  
(Cat. no. 6203.0)
- *Trade Union Members, Australia, August 1986, August 1988, August 1990, August 1992, August 1996* (Cat. no. 6325.0).
- *Trade Union Members, Australia, August 1994*  
(Cat. no. 6325.0.40.001)

**23** Limited data on trade union membership have also been published in:

- *Weekly Earnings of Employees (Distribution), August 1997*  
(Cat. no. 6310.0)
- *Weekly Earnings of Employees (Distribution), August 1995*  
(Cat. no. 6310.0.40.001)
- *Working Arrangements, Australia, August 1997* (Cat. no. 6342.0)
- *Working Arrangements, Australia, August 1995* (Cat. no. 6342.0.40.001)

PREVIOUS SURVEYS OF  
EMPLOYMENT BENEFITS

**24** Results of previous surveys on employment benefits have been published in:

- *Employment Benefits, Australia, August 1983 to August 1992*  
(Cat. no. 6334.0)
- *Employment Benefits, Australia, August 1994*  
(Cat. no. 6334.0.40.001)
- *Weekly Earnings of Employees (Distribution), Australia, August 1995*  
(Cat. no. 6310.0.40.001)
- *Weekly Earnings of Employees (Distribution), Australia, August 1997*  
(Cat. no. 6310.0)

NEXT SURVEY

**25** The ABS plans to conduct these surveys again in August 1999.

GENERAL  
ACKNOWLEDGMENT

**26** ABS surveys draw extensively on information provided by individuals, businesses, governments and other organisations. Their continued cooperation is very much appreciated: without it, the wide range of statistics published by the ABS would not be available. Information received by the ABS is treated in strict confidence as required by the *Census and Statistics Act 1905*.



## RELATED PUBLICATIONS

**27** Other publications which may be of interest include:

- *Average Weekly Earnings, States and Australia* (Cat. no. 6302.0)
- *Career Experience, Australia* (Cat. no. 6254.0)
- *Multiple Jobholdings, Australia* (Cat. no. 6216.0)
- *Persons Employed at Home, Australia* (Cat. no. 6275.0)
- *Superannuation, Australia* (Cat. no. 6319.0)
- *Working Arrangements, Australia* (Cat. no. 6342.0)
- *Industrial Disputes, Australia* (Cat. no. 6332.0)
- *Labour Force, Australia* (Cat. no. 6203.0)

**28** Current publications produced by the ABS are listed in the *Catalogue of Publications and Products* (Cat. no. 1101.0). The ABS also issues, on Tuesdays and Fridays, a *Release Advice* (Cat. no. 1105.0) which lists publications to be released in the next few days. The Catalogue and Release Advice are available from any ABS office or from the ABS Information Service on the World Wide Web, <http://www.abs.gov.au>.

## POPULATIONS AND DATA ITEMS AVAILABLE FROM THIS SURVEY

### POPULATIONS

POPULATION 1:	Employees.
POPULATION 2:	Employees who worked full-time in their main job.
POPULATION 3:	Employees who were full-time workers.
POPULATION 4:	Employees who worked full-time in their main job and were born overseas.
POPULATION 5:	Employees who worked as an employee in the reference week in their second job.
POPULATION 6:	Employees in main job who were members of a trade union.

DATA ITEM	POPULATIONS	DATA ITEM	POPULATIONS
<b>1 STATE OR TERRITORY OF USUAL RESIDENCE</b>	<b>ALL</b>	<b>6A RELATIONSHIP IN HOUSEHOLD (1)</b>	<b>ALL</b>
New South Wales		Family member	
Victoria		Husband or wife	
Queensland		With dependants	
South Australia		Without dependants	
Western Australia		Lone parent	
Tasmania		With dependants	
Northern Territory		Without dependants	
Australian Capital Territory		Dependent student	
		Non-dependent child	
		Other family person	
<b>2 AREA OF USUAL RESIDENCE</b>	<b>ALL</b>	Non-family member	
Metropolitan		Lone person	
Non-metropolitan		Not living alone	
		Family status not determined	
<b>3 REGION OF USUAL RESIDENCE</b>	<b>ALL</b>	<b>6B RELATIONSHIP IN HOUSEHOLD (2)</b>	<b>ALL</b>
Standard labour force dissemination regions		Family member	
		Husband or wife	
<b>4 SEX</b>	<b>ALL</b>	With children under 15	
Male		Without children under 15	
Female		Lone parent	
		With children under 15	
<b>5 MARITAL STATUS</b>	<b>ALL</b>	With dependent students but without children under 15	
Married		Without dependants	
Not-married		Dependent student	
		Non-dependent child	
		Other family person	
		Non-family member	
		Lone person	
		Not living alone	
		Family status not determined	

DATA ITEMS	POPULATIONS	DATA ITEM	POPULATIONS
<b>7A BIRTHPLACE AND PERIOD OF ARRIVAL</b>	<b>ALL</b>	<b>10 FULL-TIME AND PART-TIME WORKERS</b>	<b>ALL</b>
Born in Australia		Full-time	
Born outside Australia		Part-time	
Before 1971			
1971-80			
1981-90			
1991 to survey date			
<b>7B BIRTHPLACE (1)</b>	<b>ALL</b>	<b>11 OCCUPATION</b>	<b>ALL</b>
Born in Australia		Managers and administrators	
Born outside Australia		Professionals	
Born in main English-speaking countries		Associate professionals	
Born in other countries		Tradespersons and related workers	
		Advanced clerical and service workers	
		Intermediate clerical, sales and service workers	
		Intermediate production and transport workers	
		Elementary clerical, sales and service workers	
		Labourers and related workers	
<b>7C BIRTHPLACE (2)</b>	<b>ALL</b>	<b>12 INDUSTRY</b>	<b>ALL</b>
Born in Australia		Agriculture, forestry, fishing	
Born outside Australia		Mining	
The Middle East and North Africa		Manufacturing	
Lebanon		Electricity, gas and water supply	
Africa (excluding North Africa)		Construction	
Republic of South Africa		Wholesale trade	
Northern America		Retail trade	
United States of America		Accommodation, cafes and restaurants	
South America, Central America and the Caribbean		Transport and storage	
Chile		Communication services	
Northeast Asia		Finance and insurance	
China (including Hong Kong SAR)		Property and business services	
Southeast Asia		Government administration and defence	
Philippines		Education	
Viet Nam		Health and community services	
Southern Asia		Cultural and recreational services	
India		Personal and other services	
Europe and the former USSR			
Former Yugoslav Republics			
Germany			
Greece			
Italy			
Netherlands			
Poland			
United Kingdom and Ireland			
Oceania and Antarctica			
New Zealand			
<b>8 AGE GROUP (YEARS)</b>	<b>ALL</b>	<b>13 HOURS WORKED IN MAIN JOB</b>	<b>ALL</b>
15-19		0 or less than 1	
20-24		1 or more	
25-34		1-14	
35-44		15-19	
45-54		20-24	
55-64		25-29	
65 and over		30-34	
		35	
		36-39	
		40	
		41-44	
		45-48	
		49 and over	
<b>9 FULL-TIME AND PART-TIME EMPLOYEES IN MAIN JOB</b>	<b>ALL</b>	<b>14 HOURS WORKED IN SECOND JOB</b>	<b>5</b>
Full-time		0 or less than 1	
Part-time		1 or more	
		1-4	
		5-9	
		10 and over	

DATA ITEM	POPULATIONS
<b>15 HOURS WORKED IN ALL JOBS</b>	<b>ALL</b>
0 or less than 1	
1 or more	
1-14	
15-19	
20-24	
25-29	
30-34	
35	
36-39	
40	
41-44	
45	
45-48	
49 and over	
<b>16 HOURS PAID FOR IN MAIN JOB</b>	<b>ALL</b>
1-14	
15-19	
20-29	
30-34	
35-39	
40	
41-44	
45-48	
49 and over	
Could not be determined	
<b>17 SECTOR IN MAIN JOB</b>	<b>ALL</b>
Public	
Private	
Could not be determined	
<b>18 WEEKLY EARNINGS IN MAIN JOB(\$)</b>	<b>ALL</b>
Under 100	
100 and under 200	
200 and under 300	
300 and under 400	
400 and under 500	
500 and under 600	
600 and under 700	
700 and under 800	
800 and under 900	
900 and under 1,000	
1,000 and under 1,100	
1,100 and under 1,200	
1,200 and under 1,300	
1,300 and under 1,400	
1,400 and under 1,500	
1,500 and under 1,600	
1,600 and under 1,700	
1,700 and under 1,800	
1,800 and under 1,900	
1,900 and under 2,000	
2,000 and over	
Could not be determined	

DATA ITEM	POPULATIONS
<b>19 WEEKLY EARNINGS IN SECOND JOB(\$)</b>	<b>5</b>
Less than 100	
100 and under 200	
200 and over	
Could not be determined	
<b>20 WEEKLY EARNINGS IN ALL JOBS(\$)</b>	<b>ALL</b>
Under 100	
100 and under 200	
200 and under 300	
300 and under 400	
400 and under 500	
500 and under 600	
600 and under 700	
700 and under 800	
800 and under 900	
900 and under 1,000	
1,000 and under 1,100	
1,100 and under 1,200	
1,200 and under 1,300	
1,300 and under 1,400	
1,400 and under 1,500	
1,500 and under 1,600	
1,600 and under 1,700	
1,700 and under 1,800	
1,800 and under 1,900	
1,900 and under 2,000	
2,000 and over	
Could not be determined	
<b>21 FREQUENCY OF PAY IN MAIN JOB</b>	<b>ALL</b>
Weekly	
Fortnightly	
Monthly	
Other	
<b>22 PERMANENT OR CASUAL EMPLOYEES IN MAIN JOB</b>	<b>ALL</b>
Permanent	
Casual	
<b>23 SIZE OF LOCATION IN MAIN JOB (EMPLOYEES)</b>	<b>ALL</b>
Less than 10	
10-19	
20-99	
100 or more	
Don't know	
<b>24 NUMBER OF STANDARD BENEFITS</b>	<b>ALL</b>
No benefits	
One or more benefits	
One benefit	
Two benefits	
Three benefit	
Four benefits	

<b>DATA ITEMS</b>	<b>POPULATIONS</b>
<b>25 TYPE OF STANDARD BENEFIT</b>	<b>ALL</b>
No benefits	
Superannuation	
Holiday leave	
Sick leave	
Long service leave	
<b>26 SUPERANNUATION COVERAGE</b>	<b>ALL</b>
Covered	
Not covered	

<b>DATA ITEMS</b>	<b>POPULATIONS</b>
<b>27 SOURCE OF SUPERANNUATION COVERAGE</b>	<b>ALL</b>
Current employer	
Other source	
Not covered	
<b>28 TRADE UNION MEMBERSHIP</b>	<b>ALL</b>
Member of a trade union	
Not a member of a trade union	
Membership status not known	
<b>29 SCHOOL ATTENDANCE</b>	<b>ALL</b>
Attending school	
Not attending school	

## TECHNICAL NOTES

### INTRODUCTION

**1** Since the estimates in this publication are based on information obtained from occupants of a sample of dwellings, they are subject to sampling variability, that is, they may differ from those that would have been produced if all dwellings had been included in the survey. One measure of the likely difference is given by the standard error (SE), which indicates the extent to which an estimate might have varied by chance because only a sample of dwellings was included. There are about two chances in three that a sample estimate will differ by less than one SE from the number that would have been obtained if all dwellings had been included, and about 19 chances in 20 that the difference will be less than two SEs. Another measure of the likely difference is the relative standard error (RSE), which is obtained by expressing the SE as a percentage of the estimate.

**2** Space does not allow for the separate indication of the SEs of all estimates in this publication. Since they are averages based on calculations for a limited number of past surveys over a wide range of labour force characteristics these numbers will not give a precise measure of the SE of a particular estimate but they will provide an indication of its magnitude.

### CALCULATION OF STANDARD ERROR

**3** An example of the calculation and the use of SEs in relation to estimates of persons is as follows. Table 5 shows the estimated number of female part-time employees in main job in Australia was 1,490,400. Since this estimate is between 1,000,000 and 2,000,000 table T1 shows that the SE for Australia will lie between 12,600 and 16,300 and can be approximated by interpolation as 14,400 (rounded to the nearest 100). Therefore, there are about two chances in three that the value that would have been produced if all dwellings had been included in the survey will fall in the range 1,476,000 to 1,504,800 and about 19 chances in 20 that the value will fall within the range 1,461,600 to 1,519,200. This example is illustrated in the diagram below:

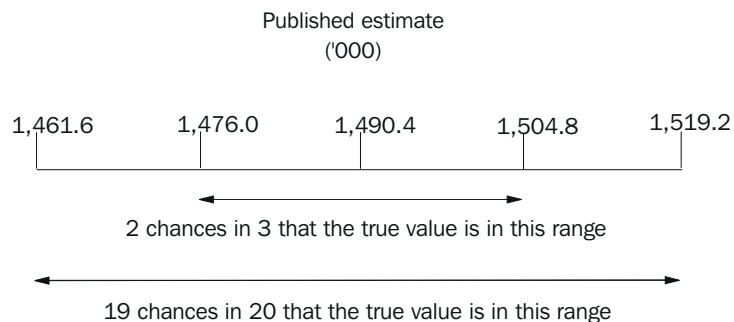

CALCULATION OF  
STANDARD ERROR  
*continued*

**4** As can be seen from the SE table, the smaller the estimate, the higher is the RSE. Very small estimates are thus subject to such high SEs (relative to the size of the estimate) as to detract seriously from their value for most reasonable uses. In these tables, only estimates with RSEs less than 25% are considered sufficiently reliable for most purposes. However, estimates with larger RSEs have been included and are preceded by an asterisk (e.g. \*3.4) to indicate they are subject to high SEs and should be used with caution.

Means and medians

**5** The RSEs of estimates of mean and median weekly earnings are obtained by first finding the RSE of the estimate of the total number of persons contributing to the estimate (see table T1) and then multiplying the number so obtained by the following relevant factors:

Mean weekly earnings: 0.9

Median weekly earnings: 1.0

**6** Consider median weekly earnings of female part-time employees in main job were \$250 (table 7), with an estimate of 1,490,400 female part-time employees. The SE can be approximated by interpolation as 14,400 which is 1.0% as a RSE. The factor of 1.0 (see paragraph 5) is applied to the RSE of 1.0% to obtain 1.0%. Therefore the SE for median weekly earnings of female part-time employees in main job is 1.0% of \$250, i.e. about \$2.50. So there are two chances in three that the median weekly earnings is between \$247.50 and \$252.50, and about 19 chances in 20 that it is between \$245.00 and \$255.00.

Proportions and percentages

**7** Proportions and percentages formed from the ratio of two estimates are also subject to sampling errors. The size of the error depends on the accuracy of both the numerator and the denominator. A formula to approximate the RSE of a proportion is given below:

$$RSE(x/y) = \sqrt{[RSE(x)]^2 - [RSE(y)]^2}$$

**8** Considering the example from paragraph 3 above, the 1,490,400 female part-time employees in the main job represent 45.3% of the 3,286,600 female employees. The SE of 3,286,600 is approximately 18,959 so the RSE is 0.6%. The RSE for 1,490,400 is 1.0%. Applying the above formula, the RSE of the proportion is  $\sqrt{(1.0)^2 - (0.6)^2}$  or 0.8%, giving a SE for the proportion (45.3%) of 0.4 percentage point. Therefore, there are about two chances in three that the proportion of female part-time employees was between 44.9% and 45.7% and 19 chances in 20 that the proportion is within the range 44.5% to 46.1%.

Differences **9** Published estimates may also be used to calculate the difference between two survey estimates (of numbers or percentages). Such an estimate is subject to sampling error. The sampling error of the difference between two estimates depends on their SEs and the relationship (correlation) between them. An approximate SE of the difference between two estimates ( $x - y$ ) may be calculated by the following formula:

$$SE(x - y) = \sqrt{[SE(x)]^2 + [SE(y)]^2}$$

**10** While this formula will only be exact for differences between separate and uncorrelated characteristics or subpopulations, it is expected to provide a good approximation for all differences likely to be of interest in this publication.

**11** Standard errors contained in table T1 are applicable to all estimates from this survey. The levels at which averages and medians have a RSE of 25% are shown in table T2.



T1 STANDARD ERRORS OF ESTIMATES

Size of estimate (persons)	NSW	Vic.	Qld	SA	WA	Tas.	NT	ACT	Aust.	
									no.	%
100	..	..	..	..	..	100	140	90	..	..
200	..	..	220	200	210	140	190	120	200	100.0
300	340	310	280	240	250	170	230	150	260	86.7
500	440	410	360	310	320	230	290	190	340	68.0
700	520	480	430	370	380	270	340	220	420	60.0
1 000	630	580	510	440	450	320	400	260	510	51.0
1 500	770	710	620	530	550	380	480	310	630	42.0
2 000	880	820	720	610	620	430	540	350	740	37.0
2 500	980	920	800	670	690	470	600	390	830	33.2
3 000	1 070	1 000	870	730	750	510	650	420	920	30.7
3 500	1 150	1 080	930	790	800	550	700	450	990	28.3
4 000	1 230	1 150	990	830	850	580	740	470	1 060	26.5
5 000	1 350	1 300	1 100	900	950	650	800	500	1 200	24.0
7 000	1 600	1 500	1 300	1 050	1 100	700	950	600	1 400	20.0
10 000	1 900	1 750	1 500	1 250	1 300	800	1 150	700	1 700	17.0
15 000	2 250	2 100	1 800	1 500	1 500	950	1 350	800	2 050	13.7
20 000	2 550	2 400	2 050	1 700	1 700	1 050	1 550	900	2 350	11.8
30 000	3 050	2 850	2 450	2 000	2 050	1 200	1 900	1 050	2 850	9.5
40 000	3 450	3 250	2 750	2 200	2 300	1 300	2 150	1 200	3 250	8.1
50 000	3 750	3 550	3 000	2 450	2 500	1 400	2 400	1 300	3 600	7.2
100 000	5 000	4 700	4 000	3 200	3 300	1 650	3 350	1 650	4 900	4.9
150 000	5 900	5 550	4 700	3 700	3 850	1 850	4 050	1 900	5 850	3.9
200 000	6 600	6 200	5 250	4 100	4 250	1 950	4 650	2 100	6 600	3.3
300 000	7 700	7 200	6 100	4 750	4 950	2 150	..	2 400	7 850	2.6
500 000	9 300	8 700	7 400	5 700	6 000	2 400	..	..	9 650	1.9
1 000 000	11 900	11 100	9 450	7 150	7 650	..	..	..	12 600	1.3
2 000 000	15 150	14 050	12 000	8 950	9 650	..	..	..	16 300	0.8
5 000 000	20 400	18 800	16 200	..	..	..	..	..	22 500	0.5
10 000 000	..	..	..	..	..	..	..	..	28 300	0.3

T2 LEVELS AT WHICH ESTIMATES HAVE A RELATIVE STANDARD ERROR OF 25%

	NSW	Vic.	Qld	SA	WA	Tas.	NT	ACT	Aust.
Median weekly earnings	5 900	5 200	3 950	2 850	3 000	1 550	2 300	1 100	4 550
Mean weekly earnings	5 300	4 700	3 550	2 600	2 700	1 400	2 100	950	4 100

## GLOSSARY

<b>Casual employees in main job</b>	Employees who were not entitled to either paid holiday leave or sick leave.
<b>Dependants</b>	All family members under 15 years of age; all sons or daughters aged 15–19 years attending school or aged 15–24 years attending a tertiary educational institution full-time, except those classified as husbands, wives or lone parents.
<b>Employees</b>	Employed persons aged 15 years and over who worked in their main job for an employer for wages or salary or in their own business (either with or without employees), if that business was a limited liability company. Persons who are paid solely by payment in kind are excluded.
<b>Family</b>	<p>Two or more related persons (comprises relationships by blood, marriage or adoption) usually resident in the same household at the time of the survey. A family comprises a married couple or a family head as defined, together with any persons having any of the following relationships to them:</p> <ul style="list-style-type: none"><li>■ sons or daughters of any age, if not married and with no children of their own present;</li><li>■ other relatives if not accompanied by a spouse, sons or daughters, or parents of their own; or</li><li>■ any children under 15 years of age who do not have a parent present.</li></ul> <p>Further details on the determination of family relationships are given in <i>Labour Force, Australia</i> (Cat. no. 6203.0).</p>
<b>Full-time employees in main job</b>	All employees for whom 'full-time' was the response to the question 'Is your main job full-time or part-time?'
<b>Full-time workers</b>	Employees who usually worked a total of 35 hours or more a week in all jobs and others who usually work less than 35 hours a week but worked 35 hours or more during the reference week.
<b>Holiday leave</b>	Provision by employers of paid holiday leave in the main job, as collected by responses to the question 'Does your employer provide you with paid holiday leave?'
<b>Hours paid for in main job</b>	The number of hours for which employees were paid, not necessarily the number of hours actually worked during the reference week (e.g. an employee on paid leave for the week was asked to report the number of hours for which they were paid).
<b>Hours worked</b>	The number of hours actually worked during the reference week.

<b>Industry</b>	Classified using the <i>Australian and New Zealand Standard Industrial Classification (ANZSIC), 1993</i> (Cat. no. 1292.0). In this publication, industry relates to the main job and is shown at the ANZSIC Division level.
<b>Long service leave</b>	Provision by employers or industries of long service leave to any employee in the main job, as collected by responses to the question 'Does your employer or industry provide long service leave?'
<b>Main English-speaking countries</b>	Comprises the United Kingdom, Ireland, Canada, South Africa, the United States of America and New Zealand.
<b>Main job</b>	The job in which most hours were usually worked.
<b>Mean weekly earnings</b>	The amount obtained by dividing the total earnings of a group by the number of employees in that group.
<b>Median weekly earnings</b>	The amount which divides the distribution of employees into two equal groups, one having earnings above and the other below that amount.
<b>Member of a trade union</b>	Employees with membership in a trade union in conjunction with their current job.
<b>Multiple jobholder</b>	Employed persons who, during the reference week: <ul style="list-style-type: none"> <li>▪ worked in a second job or held a second job from which they were absent because of holidays, sickness or any other reason; and</li> <li>▪ were an employee in at least one of their jobs.</li> </ul>
<b>Occupation</b>	Unless otherwise specified, all occurrences of occupation in this publication relate to Major Group as defined by <i>ASCO — Australian Standard Classification of Occupations, Second Edition</i> (Cat. no. 1220.0).
<b>Part-time employees in main job</b>	All employees for whom 'part-time' was the response to the question 'Is your main job full-time or part-time?'
<b>Part-time workers</b>	Employees who usually worked a total of less than 35 hours a week in all jobs and who did so during the reference week.
<b>Permanent employees in main job</b>	Employees who were entitled to paid holiday leave or sick leave in their main job.
<b>Second job</b>	A job, other than the main job, in which some hours were worked during the reference week.
<b>Sector of main job</b>	Is used to classify a respondent's employer as a public or private enterprise. Public sector includes local government authorities, government departments, agencies and authorities created by, or reporting to, the Commonwealth Parliament and State Parliaments.

<b>Sick leave</b>	Provision by employers of paid sick leave in the main job, as collected by responses to the question 'Does your employer provide you with paid sick leave?'.
<b>Size of location</b>	The number of persons employed at the location of the respondent's main job.
<b>Standard benefit</b>	Provision by employer of holiday leave, sick leave, long service leave or superannuation benefit.
<b>Superannuation benefit</b>	Membership of a superannuation or retirement benefits scheme, arranged or provided by the person's current employer even if the employer did not contribute to the fund.
<b>Superannuation coverage</b>	Membership of a superannuation or retirement benefits scheme regardless of whether the scheme was arranged or provided by the person's current employer.
<b>Trade union</b>	An organisation (or employee or professional association), consisting predominantly of employees, the principal activities of which include the negotiation of rates of pay and conditions of employment for its members.
<b>Weekly earnings</b>	Amount of 'last total pay' from wage and salary jobs prior to the interview (i.e. before taxation and other deductions had been made). For persons paid other than weekly, earnings were converted to a weekly equivalent. No adjustment was made for any back payment of wage increases or prepayment of leave, etc.

## SUPPLEMENTARY SURVEYS

The supplementary and special surveys collect data on particular aspects of the labour force. The following is an historical list of supplementary and special labour force surveys. The data is available in publication form, by subscription or on request. It may be possible to order unpublished data on the following supplementary and special surveys by contacting the ABS.

TITLE	CATALOGUE NUMBER
■ Career Experience. Irregular. Latest issue November 1996	6254.0
■ Career Paths of Persons with Trade Qualifications. Final issue 1993 (Discontinued)	6243.0
■ Child Care. Irregular. Latest issue March 1996	4402.0
■ Education and Training Experience. Irregular. Latest issue 1997	6278.0
■ Employee Earnings, Benefits and Trade Union Membership. Annual. Latest issue August 1998	6310.0
■ Employment Benefits. Final issue August 1994 (Discontinued)	6334.0.40.001
■ Job Search Experience of Unemployed Persons. Annual. Latest issue July 1997	6222.0
■ Labour Force Experience. Two yearly. Latest issue February 1997	6206.0
■ Labour Force Status and Educational Attainment. Final issue February 1994 (Discontinued)	6235.0
■ Labour Force Status and Other Characteristics of Families. Annual. Latest issue June 1998	6224.0
■ Labour Force Status and Other Characteristics of Migrants. Irregular. Latest issue November 1996	6250.0
■ Labour Mobility. Two-yearly. Latest issue February 1998	6209.0
■ Multiple Jobholding. Irregular. Latest issue August 1997	6216.0
■ Participation in Education. Annual. Latest issue September 1997	6272.0
■ Persons Employed at Home. Irregular. Latest issue September 1995	6275.0
■ Persons Not in the Labour Force. Annual. Latest issue September 1997	6220.0
■ Persons Who had Re-entered the Labour Force. Final issue July 1995 (Discontinued)	6264.0.40.001
■ Persons Who Have Left the Labour Force. Final issue September 1994 (Discontinued)	6267.0.40.001
■ Retirement and Retirement Intentions. Irregular. Latest issue November 1997	6238.0
■ Retrenchment and Redundancy. Irregular. Latest issue July 1997	6266.0
■ Successful and Unsuccessful Job Search Experience. Two-yearly. Latest issue July 1996	6245.0
■ Superannuation. Irregular. Latest issue November 1995	6319.0
■ Trade Union Members. Two-yearly. August 1996 (Discontinued)	6325.0
■ Transition from Education to Work. Annual. Irregular. Latest issue May 1998	6227.0
■ Underemployed Workers. Annual. Latest issue September 1997	6265.0
■ Working Arrangements. Irregular. Latest issue August 1997	6342.0

### FORTHCOMING SUPPLEMENTARY SURVEYS

Topic	Reference month	Release
Job Search Experience of Unemployed Persons	July 1998	December 1998
Successful and Unsuccessful Job Search Experience	July 1998	January 1999

### INQUIRIES

**Central Office: (02) 6252 6504**

**Regional Offices:**

SYDNEY	(02) 9268 4212	ADELAIDE	(08) 8237 7365
MELBOURNE	(03) 9615 7677	HOBART	(03) 6222 5841
BRISBANE	(07) 3222 6068	DARWIN	(08) 8943 2150
PERTH	(08) 9360 5943	CANBERRA	(02) 6207 0283

## **We've got the answers ... we just can't fit them all into this publication!**

Is there more information you would like about this topic or other supplementary survey topics?

The good news is that the information is available. In fact, we have volumes of detailed information that cannot be placed into the publications but can be provided to you.

Meeting your needs with a customised approach

Detailed information from every supplementary survey is available — that's where we can help. Contact one of our consultants to discuss your needs. They will provide you with the best possible option to solve your data requests in a written quote, clearly setting out all the costs and time frames.

We can supply you with your requested information in a variety of formats to best suit your needs:

- printed tables
- spreadsheets in a range of formats compatible with your software package
- via E-mail
- floppy disk

Tailored to your specifications

We can mix and match from our extensive data holdings to give a complete statistical picture for your policy, planning, research and commercial analysis needs.

Take a look at the list of populations and data items on the previous pages. They contain a comprehensive list of the variables available from the Weekly Earnings of Employees (Distribution), Employment Benefits and Trade Union Members Surveys that you may be interested in exploring. These data items can be cross-classified to your exact requirements, offering you the best cost effective solution. The cost will depend on what you select and their degree of detail. Payment for this information may be made by credit card or by invoice.

More information is available

Contact Michael Giess on Canberra 02 6252 6503 to talk about any inquiries you may have about the information from this survey or to order your special data requirements.

For information about wider range of ABS data, see contact details on the back of the cover.



**SELF-HELP ACCESS TO STATISTICS**

*PHONE* Call 1900 986 400 for the latest statistics on CPI, Labour Force, Earnings, National Accounts, Balance of Payments and other topics. (Call cost is 75c per minute)

*INTERNET* <http://www.abs.gov.au>

*LIBRARY* A range of ABS publications is available from public and tertiary libraries Australia wide. Contact your nearest library to determine whether it has the ABS statistics you require.

**WHY NOT SUBSCRIBE?**

*PHONE* +61 1300 366 323

*FAX* +61 3 9615 7848

**CONTACTING THE ABS**

ABS provides a range of services, including: a telephone inquiry service; information consultancy tailored to your needs; survey, sample and questionnaire design; survey evaluation and methodological reviews; and statistical training.

<i>INQUIRIES</i>	<i>By phone</i>	<i>By fax</i>
Canberra	02 6252 6627	02 6253 1404
Sydney	02 9268 4611	02 9268 4668
Melbourne	03 9615 7755	03 9615 7798
Brisbane	07 3222 6351	07 3222 6283
Perth	08 9360 5140	08 9360 5955
Adelaide	08 8237 7400	08 8237 7566
Hobart	03 6222 5800	03 6222 5995
Darwin	08 8943 2111	08 8981 1218

*POST* Client Services, ABS, PO Box 10, Belconnen, ACT 2616

*EMAIL* [client.services@abs.gov.au](mailto:client.services@abs.gov.au)



2631000008987

ISSN 1301-0819

RRP \$21.00